E

C

FOI

FO

THE

ELEVENTH ANNUAL REPORT

OF THE

INCORPORATED

CHURCH SOCIETY

OF THE

Diocese of Toronto,

FOR THE YEAR ENDING ON 31ST MARCH, 1853.

ESTABLISHED 28th APRIL, 1842.

INCORPORATED BY ACT OF PARLIAMENT,

7 VICTORIA, CAP. 68.

TORONTO:

PRINTED BY A. F. PLEES,

FOR THE CHURCH SOCIETY OF THE DIOCESE OF TORONTO.

MDCCCLIII.

The Depository and Office of the Church Society of the Diocese of Toronto is at No. 8, Wellington-Buildings, King-street, Toronto.

Benefactions from any persons, whether members or not, towards the Society's general objects, or to any particular branch of them, and all payments on the Society's account, will be received by remittances, or by payment at the Society's Office, or by the Secretary or Treasurer of any of the District Branches.

It is requested that the Annual Accounts of District Branches, and a list of all members in their respective Districts, may be transmitted by or before the last day in February in each year.

Forms of Conveyance for securing the title of Lands to the Bishop, the Church Society of the Diocese of Toronto, or the Incumbent or Rector of any particular living, may be obtained at the Society's House.

A General Meeting of the incorporated members is held at Three o'clock, P.M. on the First Wednesday in every month, (July and August excepted.)

The stated Monthly Meetings of the Standing Committee are held at Three o'clock, P. M., on the last Wednesday in each month. During Lent these meetings are held on the Thursday subsequent, June and July excepted.

OFFICERS

OF THE

Church Society of the Diocese of Toronto.

Patrons:

HIS EXCELLENCY THE GOVERNOR-GENERAL;
THE VEN. SOCIETY FOR PROMOTING CHRISTIAN KNOWLEDGE;
THE VEN. SOCIETY FOR THE PROPAGATION OF THE GOSPEL IN FOREIGN PARTS.

President:

THE HON. AND RIGHT REV. THE LORD BISHOP OF THE DIOCESE.

Vice-Presidents:

THE VENERABLE ARCHDEACON OF KINGSTON,
THE VENERABLE ARCHDEACON OF YORK;

THE HON. THE CHIEF JUSTICE,
" CHIEF JUSTICE MACAULAY
" R. S. JAMESON,
" VICE-CHANCELLOR ESTEN,
" VICE-CHANCELLOR SPRAGGE,
" P. B. DEBLAQUIERE,
" JOHN MACAULAY,
" JAMES GORDON,
" Z. BURNHAM,
" WILLIAM ALLAN,
" GEORGE CROOKSHANK,
" ROBERT C. WILKINS,
" PHILIP VANKOUGHNET,
" HENRY SHERWOOD,
" GEORGE S. BOULTON,

THE HON. J. HILYARD CAMERON,
SIR ALLAN N. MACNAB,
THE REV. JOHN McCAUL, LL. D.
" JAMES BEAVEN, D. D.
" PROVOST WHITAKER, M. A.
JOHN B. ASKIN, ESQ.
THOMAS MERCER JONES, ESQ.
GUY C. WOOD, ESQ.
FREDERICK WIDDER, ESQ.
MR. SHERIFF JARVIS,
MR. SHERIFF RUTTAN,
ALEXANDER BURNSIDE, ESQ.
JUSTUS S. MERWIN, ESQ.
JOHN ARNOLD, ESQ.

THE CHAIRMEN OF THE DISTRICT ASSOCIATIONS.

Standing Committee:

THE REV. H. J. GRASETT, M. A.
" H. SCADDING, D. D.
" D. E. BLAKE. A. B.
" J. G. D. McKENZIE, B. A.
" STEPHEN LETT, LL. D.
" ALEXANDER SANSON,
" W. S. DARLING,
" H. C. COOPER, B. A.
" WALTER STENNETT, M.A.
" S. B. ARDAGH, A. M.

T. W. BIRCHALL, ESQ.
LUCIUS O'BRIEN, ESQ., M. D.
ALEXANDER DIXON, ESQ.
WILLIAM ATKINSON, ESQ.
S. B. HARMAN, ESQ.
DR. BOVELL,
W. M. WESTMACOTT, ESQ.
GEORGE W. ALLAN, ESQ.
WILLIAM GOODERHAM, ESQ.
H. MORTIMER, ESQ.

Finance Committee:

T. D. HARRIS, ESQ.
DALRYMPLE CRAWFORD, ESQ.
E. G. O'BRIEN, ESQ.

S. B. HARMAN, ESQ.
E. T. DARTNELL, ESQ
AND THE SECRETARY.

Land Committee:

THE HON. J. H. CAMERON,
THOMAS BAINES, ESQ.

ROBERT DENISON, ESQ.
AND THE SECRETARY.

Treasurer:

BANK OF UPPER CANADA.

Secretary:

THE REV. T. S. KENNEDY.

CONSTITUTION

OF THE

Church Society of the Diocese of Toronto;

INCORPORATED BY THE STATUTE OF CANADA,

7 VICTORIA, CAP. 68,

FOR PROMOTING THE FOLLOWING OBJECTS:

FIRST—For the encouragement and support of Missionaries and Clergymen of the United Church of England and Ireland within the Diocese of Toronto and for creating a fund towards the augmentation of the stipends of poor Clergymen, and towards making provision for those who may be incapacitated by age or infirmity, and for the Widows and Orphans of the Clergy of the said Church in the said Diocese.

SECONDLY—For the encouragement of Education, and for the support of Day-schools and Sunday-schools in the said Diocese, in conformity with the principles of the said Church.

THIRDLY—For granting assistance, where it may be necessary, to those who may be preparing for the Ministry of the Gospel in the said Church, within the said Diocese.

FOURTHLY—For circulating in the said Diocese the Holy Scriptures, the Book of Common Prayer of the said Church, and such other Books and Tracts as shall be approved by the Central Board or Managing Committee of the said Association.

FIFTHLY—For obtaining and granting aid towards the erection, endowment, and maintenance of Churches, according to the establishment of the said Church, in the said Diocese; the erection and maintenance of Parsonage-houses; the setting apart of Burial-grounds and Church-yards; the endowment and support of Parsonages and Rectories, according to the same establishment, and the management of all matters relating to such endowments.

I.

That before the Society shall enter upon business at any of its meetings, the following Prayers be said:—

PREVENT us, O Lord, in all our doings, with Thy most gracious favour, and further us with Thy continual help; that in all our works begun, continued, and ended in Thee, we may glorify Thy Holy Name, and finally by Thy mercy obtain everlasting life, through Jesus Christ our Lord. *Amen.*

O God, from Whom all holy desires, all good counsels, and all works of piety and charity do proceed, we beseech Thee to visit with Thy favour our Sovereign Queen Victoria, and so rule her heart, that she may in all things seek Thy honour and glory. Prosper with Thy blessing the designs of this Society. Comfort with Thy grace those benefactors who contribute to its support. Bless the ministry of Thy servants the Clergy; the endeavours of all who are engaged in spreading the knowledge of true religion in this Province, and the labours of those Missionaries, who are promoting the same in foreign parts. And may Thy Holy Spirit direct all our consultations to the advancement of Thy glory, and the good of Thy Church, through Jesus Christ our Lord. *Amen.*

O Merciful God, who hast made all men, and hatest nothing that Thou hast made, nor wouldest the death of a sinner, but rather that he should be converted and live: have mercy upon all Jews, Turks, infidels, and heretics, and also upon all those heathen nations upon whom the light of Thy glorious Gospel hath not yet shone; especially the Indians of this continent. Bless the means used for their civilization and conversion, and take from them all ignorance, hardness of heart, and contempt of Thy Word: and so fetch them home, Blessed Lord, to Thy flock, that they may be saved among the remnant of the true Israelites, and be made one fold under one Shepherd, Jesus Christ our Lord, who liveth and reigneth with Thee and the Holy Spirit, one God, world without end. *Amen.*

Our Father, which art in Heaven, hallowed be Thy Name. Thy kingdom come. Thy will be done in earth, as it is in Heaven. Give us this day our daily bread. And forgive us our trespasses, as we forgive them that trespass against us. And lead us not into temptation; but deliver us from evil; for thine is the kingdom the power, and the glory, for ever and ever. *Amen.*

AND WHEN BUSINESS IS ENDED:

Almighty God, Father of all mercies, we thine unworthy servants do give Thee most humble and hearty thanks for all Thy goodness and loving-kindness to us and to all men: more particularly for the providential support by which this Society hath been enabled to spread abroad the knowledge of Thy sacred truth. But above all, for Thine inestimable love in the redemption of the world by Thy blessed Son; for the means of grace, and for the hope of glory, which Thou hast given us, in the same our Lord and Saviour Jesus Christ; to Whom with Thee and the Holy Ghost be all honour and glory. world without end. *Amen.*

The grace of our Lord Jesus Christ, and the love of God, and the fellowship of the Holy Ghost, be with us all evermore. *Amen.*

II.

That all those who now are, or who shall hereafter become Members of the Association, and who shall subscribe Ten Shillings annually to the Funds of the Society, or contribute as much as Five Pounds in one sum, shall be associated Members of the Society, and shall be eligible to be Members of the Corporation.

III.

That every Incorporated Member subscribe not less than One Pound Five Shillings annually to the Funds of the Society, or contribute not less than Twelve Pounds Ten Shillings in one sum, or land to the value of Twenty-five Pounds; and that the Standing Committee be empowered, with the sanction of the President, to recommend persons, whether Associated Members or not, to be elected into the Corporation as Life Members, who shall have contributed through any of the Parochial Associations in connexion with the Society, in money, the sum of Twenty Pounds, or in land to the value of Thirty Pounds, for any of the following special purposes: To be invested or held in trust for the endowment of a Church, Rectory or Living within the Diocese; to be invested or held in trust for the Widows and Orphans Fund; or to be invested or held

in trust for the endowment of a Church-school, and that it shall be the duty of the Secretary at the Meeting in the month of October in each and every year to make a return of those who have not paid up the 25s. for the year ending the 31st day of March previous, and that he shall propose that such names be erased from the list of incorporated members.

IV.

That the Corporation shall consist of the Bishop of Toronto for the time being, of the Members appointed by the Charter, and of so many of the other Associated Members of the Society as shall be elected by ballot Members of the Corporation, at the meetings to be from time to time holden on the days and at the place appointed by the By-laws of the Corporation for its stated meetings. Provided always, that the whole number of Members of the said Corporation, in addition to those who are made Members by the Statute, shall at no time exceed three hundred, and that the whole number of Members of the Corporation shall never be less than one hundred.

V.

That the Standing Committee of the Society, to be appointed as provided in one of the following By-laws, be empowered with the sanction of the President, to recommend persons, whether Associated Members or not, to be elected into the Corporation, without reference to the limitation of numbers.

VI.

That the Lord Bishop of Toronto for the time being shall be President of the Society, and the Venerable the Archdeacons within the Diocese shall be Vice-Presidents.

VII.

That the Society shall, at their Meeting on the first Wednesday in June in each year, choose one or more Vice-President or Vice-Presidents in addition to the Archdeacons; one or more Treasurer or Treasurers; two or more Auditors; one Secretary; and such other officers, ministers, and servants, as shall be thought convenient, to serve in the said offices for the year ensuing. Provided always, that no person not a member of the Society be eligible to any office.

VIII

That the paid officers of the Society to be appointed by the foregoing rule, shall be a Secretary, and a subordinate officer to be selected by himself; that the former shall be in Holy Orders, uncharged with Parochial cure, and that he shall furnish security to the satisfaction of the Solicitor to the amount of £1000, himself in £500, and two sureties in £250 each. Also the Auditors.

IX.

That the Standing Committee shall propose to the Board at the General Meeting in September, a list of seven Members of the Society, to form the Tract and Book Committee for the year ensuing; that at that Meeting any Member be at liberty to propose another list of seven Members of the Society, instead of that proposed by the Standing Committee; and that the election of the Tract and Book Committee take place at the General Meeting in October.

X.

That if it shall happen that any of the persons at any time chosen into any of the said offices shall die, or on any account be removed from such office at any time during the period for which he was elected or appointed to serve, in

such case the President, or any one of the Vice-Presidents, shall convene a Meeting, to be held at the usual place of Meeting of the Society, at such time as shall be specified in the notice of such Meeting: and that such Members of the Corporation as shall be present at the Meeting, or a majority of them, shall and may choose an officer or officers in the room or place of such person or persons so dead or removed, as to them shall seem meet. Provided, that it shall not be necessary for any such Meeting to be called for supplying a vacancy in the office of Vice-President: but the President may do so in his discretion.

XI.

That the Society shall and may, on the first Wednesday in every month, excepting the months July and August, forever hereafter, and oftener if occasion requires, meet at the place heretofore used for the transaction of business of the said Society, or at such other place as may be hereafter appointed for that purpose; and that the President or Standing Committee have power to call a Special Meeting of the said Society at any time.

XII.

That no act done in any Meeting of the said Society shall be valid and effectual, unless the President, or some of the Vice-Presidents, shall be present at such Meeting.

XIII.

And with regard to all Meetings of the Society, and to the making, altering or repealing any By-laws, Rules or Regulations, at such Meetings, it is to be specially noticed, that by the Act of the Legislature incorporating this Society, (7 Vic. ch. 68.) it is enacted that no act done in any such Assembly or Meeting of the Corporation shall be valid or effectual, unless six persons of the Corporation, at the least, shall be present, and the major part of them consenting thereto.

And further, that no Constitution, By-law, Rule, or Regulation of the Society, nor any abrogation, repeal, change, or alteration of the same, shall be passed, except notice of such intention shall have been given at the previous monthly meeting, and then it shall not be of any force or effect until it shall have been sanctioned and confirmed by the Bishop of, or administering, the Diocese for the time being, by writing under his hand.

XIV.

That there shall be a Standing Committee (three of whom shall be a quorum), to prepare the business for the Monthly Meetings of the Society.

That the President, Vice-Presidents, Rural Deans and Secretary, be *ex officio* members of the Standing Committee.

That the other members of the Standing Committee, not exceeding twenty in number, shall be elected by the Society out of its incorporated Members residing in the City of Toronto and its vicinity, also of a Clerical and Lay Member from each of the several District Branch Associations in connection with the Parent Society to be elected annually by such Branch Association.

That of the non-official Members of the Standing Committee residing in the City of Toronto and its vicinity, the four who having been on the Standing Committee for one entire year, have attended the fewest Meetings of the Standing Committee during the twelve months ending on the first Wednesday in March, shall go out at the Annual Meeting in June; and if any doubt shall arise under this rule, which Member of those who have attended the fewest Meetings is to retire, then the one who has served the shortest time on the Committee shall be considered to have vacated his seat.

That the Standing Committee shall recommend to the Society at its Meeting in March in each year, four Members to be elected in the place of the four retiring Members, who shall not be eligible for the ensuing year.

That any Member of the Society wishing to propose other candidates for election on the Standing Committee, be required to give in the names of such candidates to be proposed by him, at or before the Monthly Meeting in March.

XV.

That Minutes of all the proceedings of the Society be taken, and that at each Meeting of the Society the Minutes of the preceding Meeting be read by the Secretary, and signed by the Chairman.

XVI.

That the Accounts of the Society be closed on the thirty-first day of March in each year; and that the same be audited within one month from that date.

XVII.

That the Secretary conduct the correspondence of the Society, take Minutes of the proceedings of the General Meetings and Committees, prepare the Annual Report of the Society, attend meetings of the Branches throughout the Diocese under the directions of the President, and take the general superintendence of the affairs and accounts of the Society in all its departments.

XVIII.

In connection and correspondence with the Society, District Associations shall be established, comprising one or more Districts, (as shall be approved by the President,) into which the Province is by law divided; the same to be composed of the Clergy resident within the bounds of the same, and all other Members of the Church who shall contribute in aid of the Society's Funds; the Archdeacon, or senior Clergyman resident within its bounds, shall, *ex officio*, be Chairman of such District Branch Association, with whom shall be associated, as composing a Committee of Management, the Clergy of the several Parishes or Missions within the bounds of such District, and one or two Laymen from each of the same, and a Secretary and Treasurer.

A General Meeting of each Branch District Association shall be held in each year, at any time and place which may be agreed upon at a previous Quarterly Meeting of the Committee of Management; and Quarterly Meetings of the Committee of Management—not less than five to form a quorum—shall be held, for the transaction of the ordinary business of the Branch Association.

In order the more fully to carry out the objects of the Society, each Parish, in the person of its Clergyman and Churchwardens, shall be a Sub-Association, in correspondence, through its Chairman, (the Clergyman) with the District Branch Association, and may be denominated, *The Parochial Committee of the Church Society*. The Committee shall meet so often, and at such periods, as they shall themselves decide to be most convenient, inviting the co-operation of all the Parishioners in their deliberations and designs. They shall collect subscriptions and donations from the members of the Church, in such manner as they shall deem most effective, and endeavour by every means in their power to augment the resources of the Society. All moneys raised to be transmitted to the Treasurer of the District Association.

One-fourth of all monies paid into the hands of the Treasurer of the District Committees respectively, together with the full sum of One Pound Five Shillings for each duly recognized Clergyman within the District, or in case of Life Membership, the sum of Twelve Pounds Ten Shillings shall be transmitted to the Treasurer of the General Society, to be at the disposal of the Central Board, and the remaining three-fourths of all such collections shall, when required, be expended within the Parish or District in which they have been made, for such objects only as are specified in the Constitution of the Society—the allotment to be made at the Quarterly Meetings of the District Branch Association. All moneys not required to be expended for local purposes, and remaining unappropriated at the General Annual Meeting of the District Association, shall be forthwith transmitted to the Treasurer of the Society at Toronto.

The District Associations, through their respective Secretaries, shall communicate to the Secretary of the Parent Society at Toronto a minute statement of all receipts and expenditures within the sphere of their operations, embodied in the form of a Report, once in each year, so soon as convenient after the General Annual Meeting of such District Branch Association.

XIX.

That four Sermons be preached annually in the several Churches, Chapels, and Stations in this Diocese, in aid of the Funds of the Society, at such times as the Lord Bishop shall appoint; that of these collections the proceeds of one shall be for the benefit of the Widows and Orphans of Clergymen deceased; that the proceeds of two of the said annual Sermons shall be devoted to the maintenance of Travelling or Resident Missionaries in this Diocese; and that the proceeds of the fourth shall be appropriated to any other object embraced within its Constitution, as the Society may from time to time direct.

XX.

That no application for a grant, loan, or other assistance, be entertained from any Rectory, Incumbency or Mission, in which there shall not have been established a "Parochial Committee" of this Society under the provisions of the article of the Constitution thereof, reporting to and in communication with the Parent Society, and in which all the requirements of said Constitution shall not have been complied with, unless upon the omission of such requirement a special written dispensation within three months of the date thereof; and further, that accompanying such application there be a distinct and accurate description of the object towards which aid is sought, together with a detailed account of the sum of money collected in the locality or elsewhere towards the same object and how applied: Provided nevertheless, that it shall be at all times competent for the President to recommend to the Standing Committee any case which in his Lordship's opinion may require special consideration; and should the Standing Committee report favourably thereon, that the Society may in such case grant the assistance so sought, or any portion thereof; and further, that no application be entertained from the Widow or Orphan or the guardian of the Orphan of any deceased Clergyman of this Diocese who shall not have conformed to the provisions and requirements of a certain By-law entitled a "By-law for the due administration and improving the Widow's and Orphans' Fund of the Church Society of the Diocese of Toronto," and also of any amendments to the said By-law, which may be enacted from time to time according to the provisions of the Constitution of the said Society unless upon the omission of any of the said requirements a special written dispensation had been granted by his Lordship the President, and forwarded to the Secretary for registration within three months after the date thereof. Provided nevertheless, that it shall be at all times competent for the President to recommend to the Standing Committee any case which in his Lordship's opinion may require special consideration, and should the Standing Committee report favourably thereon, that then the Society may grant such proportion of an annuity as to said Society may seem fit, and that it be the duty of the Secretary after each Annual Meeting of the Society to notify to each Clergyman whether he have or have not complied with the requests which would entitle his Widow and Orphan to the pension.

XXI.

That the Charter and these By-laws do together form the Constitution of the Church Society of the Diocese of Toronto, and that nothing which is contained in the Constitution of the Society established on the 28th day of April, 1842, or in any By-law, Rule, or Regulation, amending or altering the same, shall apply to, or be in force in respect to, the Incorporated Church Society of the Diocese of Toronto, except such provisions thereof as are above continued in force.

ELEVENTH ANNUAL REPORT

OF

The Incorporated Church Society

OF THE

DIOCESE OF TORONTO,

PRESENTED AT THE ANNUAL MEETING AT TORONTO,

HELD ON THURSDAY JUNE 2ND, 1853.

In presenting this, the Eleventh Report of the operations of the Church Society during the past year, your Committee would remind the members of our Church that, "Except the Lord build the house, their labour is but lost that build it." If success therefore, has in any degree attended the work, which has for its object the glory of God, the extension of the Redeemer's kingdom, and the building up of the Spiritual Temple; without presumption, it may be assumed that Almighty God, the supreme Head of the Church, has been pleased to bless our labours, and to acknowledge us as instruments in prosecuting His purposes of love. To Him, therefore, let us ascribe the praise and glory. The Holy Spirit alone can so influence the heart of fallen man as to make him turn from worshipping at the shrine of the idol *Self*, and lead him gratefully to offer at the Altar of Divine Love, his best gifts for the service of that God, who has manifested such love towards him. If God be with us, ought not every member of our communion to aspire to the honour of becoming fellow-workers with God, and earnestly to aid us in carrying out the great work. Faith without works cannot be that grace which is the gift of God. Those cannot rightly believe in these truths which pervade the whole teaching of our Church in her Catechism, Articles, Homilies, and Holy Ritual, who do not feel constrained to engage in the work of *Him*, who redeemed them from eternal slavery, and enrolled them among the number of his peculiar people, in order that they might be zealous of good works. The Captain of our Salvation during his painful sojourn upon earth, ever went about doing good to the bodies and the souls of men, and so left an example of self-denying love, as well as of spotless purity and holiness, to be

imitated by all who would be ranked among his followers; before He re-ascended to his throne in glory to attain those gifts and graces necessary to qualify his disciples for the great work which was to be carried on by them; He not only commanded them to go and preach the Gospel to every creature, but promised to be with them, even to the end of the world; so that we infer the promise and the command were not confined to the small band of followers immediately addressed, but extended to the members of His Church in all successive ages, whether the individuals were called to occupy the more prominent position of ministers or leaders, or permitted to remain in the ranks, discharging the less arduous and obtrusive, but not less important duties. What victory could we hope to see achieved by an army whose officers were not promptly and heartily supported by their followers? So in the Church militant, the Clergy may point out the way, and faithfully walk therein themselves, but to ensure success, they must receive the cheerful co-operation of the Laity.

The first rumour that our Society had met with a reverse of fortune was sufficient to justify many in their own eyes, for withholding their aid, thereby proving that they had not counted the cost before embarking in the good cause, and that they had not enlisted in it because it was the work assigned the Church, which, from the fallibility of its members, may often be sorely tried and afflicted, but because the promises of God are sure, must in the end prevail.

Previous to the trouble above alluded to, too little interest was taken in the operations of the Society, too many of our members were satisfied with having contributed a certain sum towards an object, which, as Churchmen, they felt bound to support, and with seeing their names printed in the lists appended to the Annual Report, who, because they had not considered the *permanent* good which they had been called upon to aid in accomplishing, cared but little about the work of the Society. It pleased God mercifully to permit good to spring out of evil, for all at once a spirit of enquiry became manifest, and an interest in the operations and welfare of the Society exhibited which has happily survived the cause which aroused it. The minute books of the Society show that at no previous period of its existence have the Monthly Meetings been so numerously attended, or the subjects brought forward so fully discussed, as during the past year; and it will also be found recorded that from this date several of the Laity as well as of the Clergy, have been found ready to sacrifice their valuable time in attending committees appointed for special objects, to instance only the special committee, from which emanated a Report, the result of frequent and earnest deliberations, the great utility of which has been acknowledged by all the branches, without exception.

The many notices of motion, given by members from all parts of the Diocese, to amend different articles of the Constitution, also afford evidence of the growing interest taken in the well-being of the Society, as such your Committee allude to them. That certain alterations and amendments are actually necessary to the well working of the Society, must be admitted by all; but your Committee feel called upon to deprecate any hasty or violent changes in that Constitution, which they conceive has never been fairly tried, but which before its adoption was carefully framed to suit the circumstances of a new country. They purposely refrain from specially noticing any one of the amendments proposed to be adopted at the present Meeting, at which all the Branches are more or less represented, for they have been printed for some time, and their several merits will be, no doubt, fully discussed; we would only express a fervent hope that whatever decision the majority may arrive at, the minority, for the sake of peace and unity, will acquiesce in; for the present is not a time even for a thought of defection or disunion in our body to be entertained. The objects of the Church Society are of such a nature as to enlist the sympathies of all professing Churchmen; no matter how they may differ upon minor points, all must admit that it is necessary the Church should send forth missionaries, and with them the Bible, the Book of Common Prayer, and religious tracts; that she should make provision for her aged or infirm labourers, and when they are called away, for their widows and orphans; that she should make provision for the education of her children in sacred and religious principles, and that she should aid the poorer missions in the building and endowing of their churches. If, as we surely ought, we make common cause, the Church Society, with the blessing of God, will be enabled to effect all these objects; but if we permit differences of opinion to deter us from performing our share of the work, no party will be able successfully to carry out one of them.

INCOME.

The following is a brief account of the Society's income during the past year:—

Balance from previous year, including monies to be accounted for by the late assistant Secretary,				£1109	1	3½
Receipts of the Society, not including money received on Trusts or account of Depository,				2281	16	10
(Showing an increase over the past year of £608 11s. 4d. up to the time of closing accounts.)						
The estimated income of the several Branches and P. Associations has amounted to £1680	5	3½				
(Being an increase of £188 17s. 1d.)						
Deduct as remitted to Parent Society	586	0	10			
				1094	4	5½

Of which the sum of £64 13s. was remitted since closing of the books.			
To which add the sums received on acconnt of Depository, including disposal of stock . . .	1761	1	9
Total of the receipts of the Society and District Branches for the eleventh year	6246	4	4
Total increase on the whole of the receipts of the Society and District Branches	807	8	5

The system adopted at the commencement of the past year has on the whole worked well, though some confusion has arisen, and the task of the auditors rendered much more perplexing than it ought to have been from the fact that some of the Clergy neglected to transmit their voucher to the Secretary, after paying their money into the bank agencies, which of course occasioned certain discrepancies between the accounts of the Society and those of the bank. It was hardly to be expected that all would at once understand it; but your Committee feel assured that when all become familiar with its working, it will prove the most simple and secure method which could be devised, and also a very great accomodation to those who reside within a short distance of a bank agency.

Your Committee regret that the late Assistant Secretary has been prevented hitherto from fulfilling the conditions of his bond, but as he is now devoting a portion of his time steadily to the work, and has engaged not to desist until all the old books, including those belonging to the Depository, are properly balanced, they trust no loss will be sustained by the Society from the delay which has occurred; a portion of the debt due to him by Mr. Plees, and assigned to the Society, has been paid, and arrangements entered into for the liquidation of the balance. In justice to this gentleman, your Committee would record the fact asserted by the Secretary, that he has ever found him ready cheerfully to respond to any queries he found it necessary to put to him upon the matters connected with the past management of the Society.

The auditors, who have most carefully investigated the state of the funds, and the accuracy of the accounts kept during the past year, have expressed themselves well satisfied with the manner in which this part of the Society's work has been done.

An abstract of the several accounts of the Society, showing the balances of each fund, is regularly laid upon the table at the Monthly Meetings.

DEPOSITORY.

Your Committee had hoped that ere this the whole of the outstanding debts due to the late Depository, would have been collected, and the Society enabled, not only to liquidate the few debts which were owing by it, but have a large balance to the credit of

that institution. But in this they have been disappointed—only £204 15s. 10d. out of £1099 10s. apparently to its credit, has as yet been paid in, and many to whom accounts have been rendered have proved that they have been already paid either in part or in full. Others who acknowledge the correctness of their accounts have not yet paid them; but there is every reason to believe that during the present year, sufficient will be collected to liquidate all claims against the Socieity on this account. The books and tracts having been removed twice during the past year, it became a work of time to get them systematically arranged and compared with the catalogues. Until this was done the book and tract committee were at a loss to know what to recommend Mr. Rowsell to add to his stock. Fresh importations are expected immediately, and printed catalogues will then be circulated.

Several applications have been made by parties at a distance to the Society, setting forth that the want of catechisms, tracts, bibles, prayer books, and other religious works, is much felt that the people were both willing and able to purchase them, and asking whether the Society could not supply a responsible store-keeper with a few copies of the works referred to, to be disposed of on consignment, the consignee being ready to undertake that the Society would sustain no loss. Your Committee deem it their duty to press the subject upon the consideration of the Society, in the hope that some plan may be devised for giving wide circulation to Church books and tracts of a practical tendency. A certain sum from the General Purposes Fund might be appropriated to their purchase, and then they might be scattered over the country gratuitously, or colporteurs might be employed by the Society to dispose of them, and small quantities might be consigned to individnals in distant townships in answer to such applications ss the above referred to. And your Committee would suggest to the several Branches the propriety of setting apart a certain amount of the sums collected for the Society, and retained by them, for this specific object.

THE ANNUAL SERMONS.

Four Sermons were appointed to be preached during the past year at the several Churches and Mission Stations, in behalf of the following objects of the Society,—on Trinity Snuday, 1852, for the Mission Fund; in October, for the Widows and Orphans' Fund; in January, 1853, for the Theological Students' Fund, and on Palm Sunday, for the Mission Fund. The proceeds of the four collections amounted to £824 6s 9d.

For the first object was collected at 137 Stations .	£200	8	3
For the second, at 180 Stations	315	11	6
For the third, at 157 Stations	210	16	2½
For the fourth, at 36 Stations	99	8	3½

Since the books have been placed in the auditors' hands, the following additional collections have been received.

Students' Fund	4	1	6
Palm Sunday, (Mission Fund)	9	9	0

Many of the Clergy overlooked the Palm Sunday collection, from the fact that their attention was not specially called to it, in consequence of the absence of the Secretary at the time the notice should have appeared in the paper. Your Committee recommend that the list of days appointed for takiug up the Collections should not only be published on the last leaf of the Report, as was the case last year, but that extra copies of that particular page be struck off, and one at least be sent to every Parochial Clergyman in the Diocese, to put up in his Vestry-Room or Study. Your Committee would also suggest that the particular periods appointed for making the different Collections might be changed with advantage. Some of the Clergy have not time to take up the Collections at all their Stations between Palm Sunday and the 31st of March, besides the next Collection only two months afterwards being applicable to the same object, creates a difficulty in the way of a Clergyman's advocating the cause on both occasions with success.

MISSION FUND.

The charges upon this Fund during the past year amounted to £120 17s. 1½d.

The liabilities already assumed by the Parent Society for the present year amount to £200,—of which £126 5s. 6d. is pledged to our Indian Missions, to which must be added the sum required to defray the expenses of the Rev. Dr. O'Meara, incurred in visiting distant Stations. About £390 is expended by the District Branches for the support of missionaries within their bounds.

Your Committee feel confident that if this object were brought more prominently before the several congregations who enjoy the means of grace; if they were told plainly how many Townships were necessarily deprived, from year to year, of the services of our Church on the Sunday, the proceeds of the Annual Collections to be appropriated to the Mission Fund would be greatly increased. It is written in the Epistle of Paul to Timothy, v. 8.—"If any man provide not for his own, and especially for those of his own house, he hath denied the faith, and is worse than an infidel." The Society therefore feels constrained to confine its exertions to the promotion of missionary objects within the bounds of its own Diocese. However deeply Churchmen may sympathize with other Societies, associated for the purpose of carrying on the good work, either in the mother land, or in its numerous dependencies, they must feel that the wants of the Church in this Diocese have paramount claims

on their liberality. In the Home District alone there are several Townships, in each of which flourishing villages are springing up, to minister to the spiritual wants of whose inhabitants would afford ample employment for several Clergymen, but who are not visited even periodically by a Travelling Missionary; and the same may be said of every District in the Diocese. It is true that the greatest difficulty which our Diocesan at present experiences arises from the want of men, for there are several old Missions now vacant which would readily support a Clergyman, if one could be found. This difficulty, however, it is hoped, will be obviated by the many candidates for ordination to be looked for from Trinity College. But three additional laborers can be expected from this source during the present year, but it is calculated that, with the blessing of God, after the fall Ordination next year, our University will supply 12 annually.

DIVINITY STUDENTS.

The third object mentioned in the Constitution of your Society is, "For granting assistance, where it is necessary, to those who may be preparing for the Ministry of the Gospel within the Diocese." In a country like this, where young men of character and ability can, at the age of 18 or 20, obtain situations offering pecuniary remuneration, at least equal to what the Church can afford, after they have attained the age of 23, and when the circumstances of the generality of the inhabitants are considered, it is not to be wondered at that so few are ready to devote their children to the service of the Ministry. The laudable desire not to be a burthen upon his parents any longer than he could help, may have deterred many a young man, who would have done credit to the service, from urging them to provide the means necessary for his support whilst qualifying himself to enter upon it. When therefore the magnitude of the field to be cultivated and the paucity of labourers to be found are duly considered, no one object of the Society will more readily commend itself to the hearts of Churchmen. No right-thinking person can consider a man degraded by his reception of the Society's bounty. He must have attained a certain degree of scholarship, or he could not partake of it, were he the only candidate, and in most cases, in order to obtain it, he must have had many competitors. The Society take it for granted that none will compete for their scholarships but those whose case is contemplated by the 3rd Article of its Constitution. The name of each recipient with the amount granted, is entered in the Society's books.

During the past year there have been eight scholarships paid by this Fund; two of £30, four of £25, and two of £20.

Your Committee refer with much satisfaction to the fact that, since their last Report, a Royal Charter has been granted to this Institution, erecting it into a University, and enabling it to grace

with appropriate Academical distinctions the Students who may be educated within its walls. It must also be regarded as a matter of special congratulation that the University, thus constituted, should be represented so honourably as she is in the person of her first Chancellor. The liberal aid which has been extended to this our College during the course of the past year by members of the sister Church in the United States, as well as by Churchmen at home, would demand of us far more than this passing acknowledgment, were not the subject about to be brought in a separate form under the notice of the Society.

Within the province we have to record the munificent donation of land and money made by an aged and highly respected resident of this City, a donation of great material, worth, yet of ten-fold value, as furnishing to others a high example of the generous and pious dedication of wealth to the service of learning and religion.

In addition to the occasional Students in Law and Medicine, (in the former 38, in the latter —,) the matriculated Students of the College amount to 36, of whom 22 are preparing for the sacred Ministry of the Church.

The sum of £1000 granted the College from the Jubilee Fund of the Society for the Propagation of the Gospel in Foreign Parts, has been appropriated to the endowment of two Divinity Scholarships; two Scholarships for Students in Arts have likewise been founded as a memorial of the munificence of Dr. Burnside; and two Scholarships endowed by the late Duke of Wellington have been transferred during the current year from the University of Toronto to Trinity College.

WIDOWS AND ORPHANS.

The present charge on this Fund amounts to £280 per annum, which the proceeds of the Annual Sermon has enabled the Society to meet. Four widows and fifteen orphans are recipients of its bounty. Special donations from individuals and Parochial Branches, added to the subscriptions of the Clergy, which this year have, in many cases, been at once transmitted to the Parent Society without the usual deduction of three-fourths—have augmented the Fund applicable to this object to the sum of £632 4s. 4½d., which, after reserving a sufficient sum to pay the half-yearly dividend which will fall due previous to the next Annual Collection, left a balance to be permanently invested amounting to £212 4s. 4½d.; of this snm £151 19s. 4d. has been invested. Those who have perused the able Report of the Committee,—specially appointed to examine into the state of this Fund, and to suggest such amendments as they might conceive would ensure the carrying out of the object in view, viz., a certain provision for the widows and orphans, who according to human calculation might become charge-

able upon it,—must feel convinced that to draw any analogy between the benefits offered by the Society to the Clergy, and those offered by any company formed upon the now well-established principles of life assurance and life annuities, is absurd and fallacious. The Church Society does not enter the list with any such companies. Its objects are all charitable, aiming to help those who are not able to help themselves. All Clergymen, therefore, whose incomes enable them to do so, should insure their lives for the benefit of their widows and orphans, with such societies whose long standing and experience are a guarantee for their stability, and afford a good prospect of their being always able to meet their engagements; but this surely does not exonerate them from doing their utmost to create a fund which it is hoped will ensure maintenance at least to the widows and orphans of their poorer brethren, and none can plead ignorance of the fact that there are many such. To ensure the payment after his death of £100, the interest of which is £6 per annum, a person aged 23 must, according to the tables of the life insurance companies, pay annually £1 12s. 6d., whereas, the sum, the interest of which the Society purposes for a number of years to pay to the widows and orphans of the Clergy on condition of an annual payment of 25s. each, and the general advocacy of its cause, represents a funded capital of no less than £833 6s. 8d.

Article III. of the By-law regulating the administration of this Fund renders it imperative on the Society to invest annually for this object the sum of £1 5s. for every duly recognized Clergyman in the Diocese, providing the General Purposes Fund will bear such a charge upon it. Now it must be apparent to all thinking persons that whilst the District Branches only remit one-fourth including the subscriptions of the Clergy, whatever balance might be in hand after paying the general expenses of management would be absorbed by this one object, which the Constitution of the Society never contemplated.

In the abstract of the Widows and Orphans' Fund Account, shewing the receipts, disbursements, and investments on behalf of the Widows and Orphans' Fund, which was appended to the Special Report lately put forth by the Society, it appeared that the sum of £2756 8s. 2d., after deducting £11 5s. which was charged in error, was already invested, and that the balance on the books for investment amounted to £943 15s. 8d. The Finance Committee immediately turned their attention to this subject, and recommended that the sanction of the Society should be given to the transfer of certain investments not applicable to any other special object to this Account, and it has been determined to place to the credit of investment for the Widows and Orphans' Fund the following sums:—

Temporary Investment Fund.....	£114	0	0
H. Rowsell's liabilities on account of Depositary, Bond bearing Interest.....	490	2	1
Septuagesima Fund.....	180	16	2½
	£780	18	3½

Lands applicable to the General Purposes of the Society, of sufficient value to secure the balance of the above £943 15s. 8d. will shortly be transferred to this Fund.

LANDS.

Much useful information has been obtained during the last year, relating to the landed property of the Society, and great pains have been taken to render the land Register as perfect as possible by entering therein full particulars respecting each lot. Many difficulties had to be overcome, as the land department was found to be in anything but a satisfactory state. A few lots had been sold some years back for taxes, but as it is believed they were illegally sold, your committee hope to recover them.

It was mentioned in last year's Report that a large portion of the Society's General Purpose Fund, during the past year, would have to be expended in the payment of arrears of taxes, but your Committee had no conception that so large a sum as £260 would be required for that purpose; in some instances the arrears having been accumulating for fifteen years, several years prior to the lands being granted to the Society.

The following grants have been received by the Society during the present year.

Lands given for Church purposes in the Diocese of Toronto.

GRANTOR.	GRANTEE.	SITUATION.	ACRES.	DATE.	TRUST
The crown.	C. S. D. T.	Village lots 129, 130, 131, and 134, Barrie, Vespra Township.	1⅔	1852, Aug. 11.	Burial ground.
Edmund Murney et Uxor.	The Lord Bishop.	W. ½ 23, Conces. 2. Fenelon.	100	Nov. 12.	General purposes.
Sovereign et Uxor.	The Lord Bishop.	Part of westerly Division lot 7, con. 7, Townsend.	1 Rood	Aug. 21.	Site for church.

Your Committeeare informed by the Secretary that the value of the Lands in certain parts of the Province having been greatly enhanced by the contemplated Railroads, he has declined in many instances treating with parties for the disposal either by lease or sale of particular Lots, until it be determined through what Townships the several lines are to be run.

DISTRICT AND PAROCHIAL BRANCHES.

Very encouraging reports have been received from several of the Branches, from which we gather that Parochial meetings have been much more generally held during the past year than has been the case in preceeding ones, thus opportunities have been afforded for explaining the objects of the Society, and for urging its claims upon Churchmen generally. The Secretary of the Society attended public meetings in the Fall at Stamford, Chippewa, Fort Erie, Bertie, Port Robinson, Thorold and Grimsby, and in the month of February at Hamilton, St. Thomas, Moore, Sandwich, Chatham, and Amherstburgh, and preached for the Society at Port Stanley and Sandwich. He was everywhere most kindly welcomed both by the Clergy and Laity, and his statements were listened to with the greatest attention: he took the opportunity of transacting business for the Society, and obtaining information respecting its lands during his progress; the uncertainty whether his health would admit of his taking the journey, had prevented him from communicating with all the clergy in the West in time to make arrangements for holding other meetings. During the summer months it was not thought expedient to visit any of the Parochial Branches, in order to advocate the cause of the Society, as the Lord Bishop had deputed Clergymen to make collections for Trinity College in all the parishes of the Diocese. Your Committee rejoice to learn that they succeeded in obtaining subscriptions and donations amounting to £1,000.

The income of the Branches so far as it can be ascertained amounted to £1,542 5s. 3d., during the past year, of which £521 7s. 10d., about one-third, was remitted to the Parent Society, previous to the closing of the accounts; and since that time, therefore not included in the accounts to be printed under the direction of the Auditors, a further sum of £22 18s. 3d. The gross amount included some special subscriptions to local objects, so that the proportion received by the Parent Society bears good testimony that it is only necessary to lay the affairs of the Society plainly before the people to ensure their hearty co-operation; some of the parishes voted one-half of their collections, and in addition, donations for special objects. The instances during the past year of congregations taking credit for making collections for the Church Society, and sending lists to the subscribers to be printed with our reports when the whole sum was applied to their own local wants, have happily been very few. Your committee would suggest that as our reports are widely circulated not merely in the diocese, but also in other countries, every District Report should set forth what has been done for the Church during the year by the several clergymen within its bounds; for the idea has been industriously circulated that what is termed the income of the District Branches,

includes all monies raised for Church purposes, whereas it would then be shewn that much more is voluntarily contributed towards religious objects by the members of our communion, than by those who boast so widely of being advocates of the voluntary principle alone. Lists of the subscribers to the several objects enumerated in the reports, might be printed as addenda to the Society's lists, the small extra expense being borne by the several parishes desiring their insertion.

The following is a brief analysis of the several District reports received by the Secretary.

NEWCASTLE DISTRICT BRANCH.

There are at present in connection with this Branch ten Parochial Associations, viz.:—Cobourg, Port Hope, Cavan, Clarke and Darlington, Grafton and Colborne, Rice Lake, and Manvers. Meetings have been held in all these Townships during the past year, and from the several reports it will be seen that large sums in every Parish have been expended on objects of a similar nature to those which the Church Society aims to effect; still the amount collected for the Society during the past year was £148 14s. 9d., of which, in accordance with the present regulations, £49 11s. 9d. was remitted to Toronto. At the Annual Meeting of this District Branch, it was unanimously resolved, that a larger proportion of the funds subscribed to the Church Society, than that which the present coustitution renders obligatory, ought to be forwarded to the Parent Society.

Cobourg.

During the past summer, the building of St. Peter's new Church has principally occupied the attention of the parishioners; and they have been repeatedly called upon to pay up instalments to the building fund, for the purpose of carrying on the work. By great exertions the brick work has been completed, and the building enclosed; and it is hoped, that in the course of the ensuing season the contract for the interior work will be given out, and the entire structure completed without any unnecessary delay.

The heavy engagements inseparable from this great undertaking, together with the removal from the list of a few subscribers, who were liberal contributors to the Society, have caused a slight diminution in the subscriptions for the past year. Your committee, however, are happy to report that the sum of £85 has been subscribed, being about the same amount as was contributed the preceding year; one-fourth of which will be duly forwarded to the Parent Society for general purposes. And but for the unavoidable absence from the parish of its highly esteemed Pastor, together with the lamentable illness of the Assistant Minister, the amount would, in all probability, have been still greater. When

all these circumstances are taken into consideration, your Committee have reason to be thankful for what has been really accomplished, as evincing the same lively interest which has always been displayed by this community in the maintenance and extension of sound church principles. And very much credit is due to the gentlemen who have so faithfully and zealously exerted themselves in the work of collection.

Port Hope.

A very interesting Parochial Meeting was held in the Church of St. John, Port Hope, on the 31st January, which was numerously and respectably attended. A number of Resolutions were passed expressive of a warm interest in the Society's proceedings, and a fixed determination to assist in carrying out its various objects. The same amount, viz., £8, as was forwarded to the Society last year, was again promised; and a strong desire expressed, on the part of the Rector, to pay over to the Society the *whole amount* which might be raised in the parish for its different objects.

Your Committee are happy to observe that large and extensive improvements have recently been effected in this Church at a cost of £300; by which much increase of accommodation has been secured, and the Church thereby rendered more spacious and comfortable. In this praiseworthy undertaking, the ladies of the parish have not been backward in rendering their valuable aid, through the medium of sewing societies.

Cavan.

Owing to the severe and protracted illness of the esteemed Rector of this parish, the interests of the Society have not been prosecuted as vigorously as they otherwise would have been. But your Committee have reason to believe, from a promise already given, that the work of collection has been going on, and that the subscriptions will not fall short of those made in former years.

Since the above was in type the sum of £3 15s. has been received from St. Paul's Parochial Branch, and £2 from St. John's Parochial Branch, by the Treasurer of the Parent Society.

Clarke and Darlington.

The same cause, viz., the severe illness of the Incumbent, has operated unfavorably to some extent in this mission, as in Cavan. But, notwithstanding this, your Committee are happy to be enabled to state, that of late, a decided improvement has taken place in the minds of the people respecting the Church Society. The report states, that the efforts of the mission in behalf of local objects, during the last six or nine months, have been exceedingly creditable. The sum of £42 10s. has been paid for a bell for the Church in *Bowmanville:* and £100 pledged (one-half of which is paid) for a new organ, which has recently been erected in the

Church; and the sum of £25 more has been paid on account of the improvements, in putting up the new Church front in the same village.

In *Clarke*, the sum of £27 10s. has been collected for the purchase of a melodeon for St. George's Church; and the further sum of £30 contributed towards the erection of extensive sheds in connection with the Church. And both parishes have contributed a further sum of nearly £200 towards the erection of a new Church to be built some four or five miles in the country.

This is cheering evidence, that the cause of our Church is prospering, and that a spirit of energy and activity is pervading the minds of our people, wherever the standard of the Cross has been planted, and the teaching of the Church brought to bear on them

.From the Darlington Parochial Committee, the sum of four pounds has been forwarded to the Parent Society, and from the Committee of St. George's Church, Clarke, the sum of three pounds ten shillings, exclusive of the annual subscription of the Incumbent.

Grafton.

In this interesting parish, Church matters continue in a most satisfactory state. The little body of Churchmen who comprise the regular congregation contribute an amount to the various objects of the Church Society, seldom equalled even by parishes which contain three or four times the number of members. The quarterly collections for the Society contrast very strongly with the amounts contributed by other rural parishes similarly situated; and from that there is no want of zeal, or co-operation in this good cause.

The Parochial Committee have raised, during the past year, the sum of £19 5s. one-fourth of which amount is to be paid over to the Parent Society.

Besides this, a very neat chancel window of stained glass has been procured for the church, the expense of which has been defrayed by four or five individuals.

Colborne.

Here also the claims of the Society upon the liberality of our people are not forgotten; and much zeal has been displayed by the gentlemen who generously gave their time to the work of collection. The *bona fide* members of the Church in this locality are not numerous, and, with two or three exceptions, are far from affluent; yet amidst some discouragements, it is very pleasing to mark the silent and steady march of church progress amongst the people, in a more enlightened spirit of piety, as well as in a more

steady and conscientious regard to the interests and duties of religion. Through the exertions of the Parochial Committee the sum of £22 6s. 10½d. has been raised for the Society during the past year, being a much larger amount than was ever before collected for the same purpose; one-fourth of which will be duly forwarded to the Treasurer of the Parent Society.

A Chancel window of stained glass, similar to that in Grafton, has also been procured for this Church, chiefly by two ladies of the Congregation, who kindly undertook the task of collection for this purpose.

Both these windows, it is but right to state, were the work of E. C. Bull, Esq., of Toronto, an Artist who, in matters of Church decoration in this diocese, is well worthy of the generous and cordial support of his brother churchmen.

Rice Lake.

A very interesting meeting, and well attended, was held in the Church at Gore's Landing, in this Mission, on the 2nd Feb. The most influential gentlemen of the congregation were present, and seemed to be animated by an ardent desire to uphold the claims of the Society, and to contribute to its funds according to their ability. The sum of £3 15s. has been already raised, of which amount 15s. has been contributed to the first and fifth objects of the Society. Of this amount, the sum of 30s. has been set aside to be forwarded to the Parent Society for general purposes.

The sum raised in this little Mission will, no doubt, appear small, but it must be recollected, that the Church here is but in its infancy, that its numbers are few and scattered, and labouring under the disadvantage of not having a *resident* clergyman among them. This latter deficiency, however, they are taking steps to remedy; and for this purpose, an influential member of the Congregation, proceeded some time since to England, in order to raise funds for the erection of a Parsonage. From this, and other sources, they have now above £100; and as soon as a sufficient amount can be raised, they intend to proceed with the building. Another gentleman, a member of the Congregation, has generously given a deed of two acres of land, contiguous to the Church, as a site for the Parsonage. And upon the whole, the prospects are rather of a cheering and encouraging nature.

Cartwright and Manvers.

Your Committee regrets to say that no Report has as yet been received from this mission. And they fear, that from the difficulties attending upon the organization of the Church in a new mission, especially in the back woods, and the privations of many of the settlers, scarcely anything can be expected, at least for some time, beyond the necessary attention to their own local wants.

Through the indefatigable exertions of their faithful and zealous Missionary, the Rev. William Logan, a neat and commodious Church has been already completed in Manvers; and steps are now being taken for the speedy erection of another in a distant part of the Township.

In urging the claims of the Church Society to the sympathy and support of the laity, your Committee cannot conclude their Report without adverting, for a moment, to the spiritual destitution which at present exists within the bounds of their own districts. The following Townships, they grieve to say, are still without the services of either a Travelling Missionary, or a resident clergyman, viz.: Seymour, Percy, Brighton, Asphodel, Dummer, Alnwick, and the rear of Hope, or Perry Town. And when they add, that in some of the extensive parishes, where one clergyman is at present labouring, two, or even four, might be advantageously engaged, some idea may be formed of the wants of our Church throughout this vast and extensive Diocese. As a partial remedy for this existing and rapidly increasing destitution, your Committee would humbly suggest, that each District Branch of the Church Society might, in addition to its present contributions, undertake to support one or more Travelling Missionaries within its bounds, until the different settlements could enjoy the benefits of more settled and regular ministrations. By this means, the scattered sheep of the wilderness would be collected, congregations formed and kept together until the Missionaries could be duly organized by a resident Pastor. If ever there was a day when the Church needed the hearty prayers and generous support of all her children, that day is the present. If ever there was a day when our Lord's observation applied in all its fulness to this land, "The harvest is plenteous, but the labourers are few," that day is the present. And surely there is abundant cause for all of us to act in accordance with the command of our Divine Master,—"Pray ye, therefore the Lord of the harvest, that He would send forth labourers into his harvest."

COLBORNE DISTRICT BRANCH.

The only Parochial Association at present in operation in this District is in the Township of Emily. The Rev. Mr. Harding, in remitting the amount collected, (£7 17s.) writes thus:—"It affords me great pleasure to be able to say, that our members have contributed this season with a readiness which bespeaks a better feeling, a growing attachment to the Church; and have evinced a hearty desire to contribute according to their ability in the extension of those privileges which they themselves enjoy, by consenting with one accord that the whole of their contributions should be remitted to the General Purposes Fund of the Parent Society.

"In addition to this, we have now ready to be paid into the Crown Lands Office between £16 and £17, being the fourth instalment on our glebe, besides different local improvements, which our intention is, with God's assistance, to carry out during this ensuing summer."

MIDLAND AND VICTORIA DISTRICT BRANCH.

When your Committee consider the important objects which this Association seek to promote, they cannot but express their feeling of disappointment at the partial support given to an institution which is recommended by so many interesting circumstances and by so many weighty claims.

There are in the city of Kingston 4,164 who according to the last census have enrolled themselves as members of the Church. Now, if these, with all their circumstances of position and wealth, are taken into account, how inadequate is the amount contributed.

Without pledging themselves to all the propositions in a report lately published by a committee to whom was referred a return setting forth the various accounts which have been contributed by the several Parishes in the Diocese to the Parent Society during the last three years, they cannot but acknowledge the propriety of excluding those parishes or missions from any participation in the benefits which the Parent Society may have it in its power to dispense, that have not established Parochial Committees nor have contributed their quota towards the efficient working of the central government. Your Committee consider it of importance that the connection with the Parent Society should be maintained, and to this end would urge that one-fourth of all monies, exclusive of the special collections, should be forwarded to the Treasurer for defraying the expenses of management incurred by the Parent Society at Toronto; which fourth your Committee consider quite sufficient, under wise and prudent direction, for its efficient working.

In speaking of the Society's operations, your Committee does not contemplate missions to the heathen, if we except its missions among the Indians. But it is a question whether it be not with missions at home that we are called on to begin the great work of enlightening and reforming the world.

Your Committee cannot believe that the Church has sunk in the estimation of those who prefer Apostolic Truth to modern fancy, or that she is now a less efficient instrument in "making ready a people acceptable to God," than she ever was; or that, through old age, has become too infirm to cope with the intelligence and enterprize of this restless age: on the contrary, they rejoice in the assurance that though her hairs be hoary, they have never been tarnished by dishonouring her Lord and Master; that though the weight of years rests upon her, her foundation standeth still sure—and, what is above all, that her trust in God's promise is

undiminished and unshaken, that "the gates of hell shall not prevail against her."

To other causes than those of *inefficiency* or *unfaithfulness*, your Committee would ascribe the want of interest manifested by Churchmen in the dissemination of those principles of their faith. And among those causes they would particularize the *absence of synodical action*, which, they believe, damps the energies of the Laity; and prevents the full development of those powers which they possess for "lengthening her cords, and strengthening her stakes;" and for making her "a praise upon earth, and refuge for the weary traveller."

And your Committee cannot but hail with delight the expression not only of our own Diocesan's views on this absorbing subject, but *that* also of other Colonial Bishops, who, with him, deplore the evils which have flowed, and must continue to flow, from the want of such a system of Church Discipline as would ensure uniformity of action, and greater efficiency to the Colonial Church; and at the same time preserve unimpaired the harmony which should subsist between children and their kind venerable mother.

Though your Committee do not pretend to allege these and other causes as an apology for any past deficiencies on the part of the several Branches which compose the Midland District Association; yet they cannot allow the idea to go abroad, that because little has been accomplished during the past year for the general interests of the Society, therefore local interests have been neglected; for a reference to the various Reports of the respective Branches, from which extracts will shortly be taken, prove most satisfactorily that great exertions have been made to advance the kingdom of God. And your Committee, if disposed, might, by enumerating everything of a local nature which has been done during the past year, present a flattering Report; but they do not feel justified in admitting into a Report of "the Church Society proceedings," that which could be more correctly detailed in a Report of the churchwardens and vestrymen at the annual meeting at Easter. And for this reason your Committee in this their Report designedly confine themselves to matters directly connected with the Church Society; in order that the members of the Church, both far and near, may know what we are actually doing for the general advancement of Church principles in this Diocese.

In connection with this Association are more branches than last year; in which most interesting meetings have been held, resulting, it is hoped, in an increased zeal and diligence, and liberality.

The Parochial Association of St. James', in the Report, urges forcibly the necessity of the faithful performance of "home duties," while at the same time it advocates the exercise of an uni-

versal benevolence to all the "household of faith." Its language is, "God's kingdom on earth should resemble that in heaven—and in proportion to the closeness of the resemblance will be its beauty and compactness. Then the perfection of the Church of Christ, as an organization for the making known the will of God, is, that each division, and every sub division, even the most minute, is, as God would have it to be. Each individual actuated by one common motive, "the good of the whole," obeying one common law of love to Him, who is the whole; and looking as the end and object the oneness of the whole. The energies of this Association seem to have been directed to the advancement of local interests, and to the removal of pecuniary difficulties which have pressed heavily upon the church.

The usual amount is on hand to be remitted to Toronto.

The Parochial Association of St. Paul's reports that local circumstances had rendered it inexpedient to call upon its members for any subscriptions during the last year. In connection with the Annual Sermons for the Society the sum of £3 10s. 6d. has been remitted to Toronto.

The Loughboro' Association, reports, that in consequence of expenses incurred in preparing the Church in the village of Sydenham for consecration last summer, only £1 17s. 6d. could be transmitted to the Parent Society, but it holds out the expectation that the amount to be transmitted this year will exceed that of any former. The Committee further report that the Church in Thorington, the corner stone of which was laid in July last, by the Archdeacon of Kingston, has been so far completed, that it is expected Divine Service will be held in it in the Spring.

The Parochial Branch of St. John's Church, Portsmouth, while urging its members to unwearied diligence in order that its local wants may be supplied, still presses upon them the expediency and duty of keeping up their connection with the Parent Society, even though their contributions to its funds should be of small amount. Four quarterly collections have been taken up, amounting to £6 11s. 4d., which have been sent to Toronto, in compliance with the Society's regulation.

The Parochial Association of Bath report that the amount of subscriptions to the general purposes of the Association during the past year, have considerably exceeded that of any previous year since its formation; still it falls short of what it ought and what it might be, if Churchmen generally were only more feelingly alive to their duty in this respect, and to the importance of the objects for which their contributions are solicited.

The committee of the Mohawk Parochial Association, have this year redeemed the pledge given by them at the last annual meeting, having remitted to the Treasurer of the District Branch the sum of £3 11s. 6d., for transmission to the Society.

The Adolphustown and Fredericsburgh Association, though not furnishing any particulars respecting the state of their Branches, guarantee for this year for the purposes of the Society the sum of £6.

The Committee of the Napanee Branch state that they have nothing to report, further than, that the Collections in aid of the Society's objects have been regularly made, and that this is owing in a great measure to the internal demands of their newly organized Parish, but they hope for the future to be able to do better.

The Committee of the Wolf Island Branch, which has not been long established, state the amount of money contributed to the Parent Society to be £6 0s. 10d.

It now remains that we speak of the Parochial Association of St. George's Church in this city; and first, we shall detail its income.

The subscriptions for general purposes amount to £73 19s. 4d., and for special purposes to £15 13s. Of this sum, after deducting the one-fourth to be transmitted to Toronto, we have left for meeting our liabilities £65 14s. 6d.

And now for its liabilities.

Grants to Portsmouth, " to Wolf Island, " to Barriefield,	£92 10s. 0d.

Leaving a deficiency of £26 15s. 6d., which your Committee were enabled to supply from the balance remaining in hand from the previous year. The quarterly collections have been regularly made, the amount of £35 10s. remitted to Toronto.

Thus it appears that the whole burden of maintaining the grants made to the missions of Portsmouth, Wolf Island and Barriefield, has hitherto been borne by this Association. Your Committee hesitate not to say, that each Branch should, according to its ability, contribute something to these objects, and by their co-operation encourage the efforts of their Brethren. As the support of these missions tends to the good of the Church at large, it only seems reasonable that all affiliated Branches should set apart something from their funds, and thus prove themselves alive to the Apostle's injunction, "Bear ye one anothers burdens."

Your Committee would regard it as a serious evil if the want of co-operation on the part of their brethren and the members of the Church, should compel them either to suspend their grants to these missions, or at all to diminish their amount; they would rather hope that the efforts of this year will not only enable them to maintain their present engagements, but also undertake additional ones; especially enable them to place the Depositary on a much more efficient footing. And your Committee would earnestly invite attention to this important object of the Church Society; and would recommend that a special Fund be raised to provide such a

constant supply of Bibles, Prayer Books, and religious books and Tracts, explanatory of the doctrines and discipline of the Church, as the wants of its members demand. To this Depositary our Clerical Brethren from country Parishes look for their supplies.

Up to the present period, the sales for the present year amounted to £68 6s. During the year there have been sold 76 Bibles, 246 Prayer-Books, and upwards of 900 books and Tracts.

Your Committee, feeling the great importance of imparting to the young, sound principles of truth, rejoice that contracts have been entered into for the immediate erection of a Parochial School; which they have reason to believe will be ready for occupation during this summer. And though the funds—collected by the agency of the Sunday School children, and through the efforts of the Ladies of St. George's congregation, to whom we are deeply indebted—will not cover the whole amount of contract, yet your Committee, painfully sensible of the attempts that are made, and with success too, to entrap the poor children of Protestant parents into Popish Schools, resolved upon the undertaking, in the confident expectation that a helping hand will be extended to complete the work which the circumstances of the day render so necessary. And such is the aspect of things in this City that the members of the Church must exert themselves to the utmost, not only in the erection of the School House, but also in bringing it into immediate operation.

PRINCE EDWARD DISTRICT.

A meeting of this Association was held at Picton in the month of February, which was attended by the Venerable the Archdeacon of Kingston and all the Parochial Clergy resident within the bounds of the District. Your Committee would earnestly commend the following passage contained in the report, there read to all the members of our Church:—

"Let us arise at once to a more resolute and persevering performance of our duty. This is no time for Churchmen to be unmindful of the sublime interests of the Gospel and the Church, or to fold their arms in listless indifference, and permit the bulwarks of divine truths to be battered to pieces, with no arm uplifted, no voice upraised to stay the wild work of awful desolation. May God forbid!"

The amount collected for the Society's objects in the Parish of Picton during the past year amounted to £16 14s. 9½d., independent of the special collections, of which £5 was remitted to Toronto. In addition to this the Rector forwarded his own life subscription, £12 10s. This Parish has appropriated from their funds the sum of £15 towards the support of a missionary at Sophiasburg, and £17 10s. for the purchase of prayer-books. It has also generously undertaken to contribute the sum of £15 which was

offered to the Society by the District Branch in the time of its adversity on certain conditions, of which £7 has been already remitted.

EASTERN DISTRICT BRANCH.

Reports have been received from both of the Branches which previous to the past year formed the Eastern District Branch, and we are gratified to learn that the trifling difference which caused the separation has been removed.

Three travelling Missionaries have been supported within the united Counties of Leeds and Grenville, to which object nearly the whole of the available income has been applied. From Cornwall has been remitted as usual, to the parent Society, the sum of £5. From Brockville the sum of £4 12s. 6d. has been received for general purposes, and £8 3s. 3d. special donation to the Widow and Orphans' Fund, and from Prescott and Maitland one-fourth of all the annual subscription, £9 8s. 3d.

When people are called upon for money, they very naturally like to know whether their contributing it has availed to any good purpose. The following facts will show how far some of the money contributed to the purposes of this Society has had this effect. It is now about ten years since the Church Society was established, and for about the same time we have been called to contribute towards the payment of Travelling Missionaries. To ascertain whether our contributions to them have been effectually good, we may state what they have accomplished in that time. To do this, a letter of the Rev. Mr. Patton to the Bishop of Toronto, may be quoted, with some trifling alterations. Our Travelling Missionaries are doing their work well, and labouring zealously in their arduous, but useful vocation. Nothing can more forcibly illustrate the propriety of employing Travelling Missionaries than a glance at what those in this Rural Deanery have done and are now doing. The whole Central tract of Country between the St. Lawrence in front, and the line of the Petite nation and Rideau Rivers, in rear, from Roxbourgh in the East to within twenty-five miles of Kingston in the West, a distance upwards of 100 miles in length, with a breadth varying from about fifteen to thirty miles, where at two or three stations it stretches across from the St. Lawrence to the Rideau, with a population of many thousands; and among these between three and four thousand Members of the Church of England, would be almost wholly unprovided with the sacred Ministrations of the Church but for the presence among them of three Travelling Missionaries. In this Tract of Country there have been erected, within a few years, chiefly through the exertions of our Travelling Missionaries, three stone and two frame Churches, so far completed as to permit of Divine Service being held in them; two more of stone will be roofed in and enclosed before

winter, while preparations are being made for the erection of two more next year." Such was the result in 1850. These Churches are now I believe all erected, and five of them have been built within the last three years. Thus, in consequence of what this Society, when united, had been contributing to these Missionaries, eight Churches have been built. But this is only a small part of what we have to state as the result of their labors. The two Travelling Missionaries in the County of Leeds, who are now paid one-half of their salary by the Congregations in Prescott and Brockville, have under their charge twelve Congregations at least, and perhaps more, for no return has been made this year. But it is to be observed that for the future these two Travelling Missionaries will belong to the Society above, if the contemplated division should be made, and thus we should be left with our one Missionary, who will still be dependent upon us for one-half of his salary. His duty will extend over a distance the length of at least sixty miles, including a part of five townships; for although an arrangement has been made for a resident clergyman in Edwardsburgh and Mountain, yet it is extremely probable that this arrangement will be broken up, and the former plan had recourse to. Yet still, seeing what has been done, surely we shall not grudge to make up our usual sum of $30 per annum, for the purpose of continuing the labors of those who have already, by the will and help of God, been enabled to do so much.

With regard to our contributions: in consequence of the withdrawal of the above named congregations, they will appear to be but small in amount. Cornwall, as usual, contributes by far the most. There does not seem, however, to be anything in the Parochial Report which calls for remark. Nor indeed in any of those which have been sent, with the exception, perhaps, of Kemptville. This parish, during the last year, has contributed towards the salary of its Minister about £60; yet it will be seen, when we read over the parochial contributions, that the subscriptions of this Congregation to the Church Society are very good.

NIAGARA DISTRICT.

There are ten Parochial Associations in connection with this District. The total receipts, as per the Treasurer's statement, amounted to £256 14s. 8d., of which £81 0s. 3d. was remitted to Toronto, and £58 12s. 3d. applied to the District Mission Fund.

From this report we make the following brief extracts:—

"Up to the middle of October the destitute portions of the District were favored with the able and acceptable services of the Rev. James Godfrey, late travelling Missionary therein; but at that time, owing to domestic claims upon him, he sought and obtained a resident mission, and was sent to that of Goulbourn, in

the eastern portion of the Diocese. Owing to the great want of Clergymen to fill vacant parishes, the Lord Bishop of the Diocese has not as yet been able to supply his place; but your Committee trusts, that after a special ordination in the Spring, or the usual ordination in the Fall, our District may again be favored with the humble, but inestimable services of a travelling missionary."

In the Thorold Parochial Report there is mention made of a special donation for travelling missions in both townships, amounting to £2 10s.

The special donation is that of a young member of the Church, now deceased, who, having kept school during the winter months, in order to enable him to pursue his studies during the summer months, preparatory to commencing the study of medicine, found himself in the possession on his death-bed, of the above sum, and requested his heart-broken mother (also since dead) to devote it to some holy missionary object.

We learn with much satisfaction that the Rector of Grimsby has succeeded in establishing a Parochial School in his Parish.

One excellent regulation of the School is, that the pupils are required to attend the Sunday School, and to accompany the Rector and teacher to Church on Sundays, Holidays and Fasts: it is likewise stipulated that they sit with the teacher in Church. In order to do every justice to the institution, the Rector has secured the services of a teacher from the Oxford Diocesan Training School, a gentleman, we understand, well qualified to conduct efficiently such an establishment.

With much interest shall we watch the progress of this, the first attempt to establish amongst an entirely rural population a Parochial Seminary, in which the youth of our communion may be indoctrinated at once with religious and secular knowledge.

The Parish of Niagara, through its Chairman, reports:

In submitting their Report for the present year, the Parochial Committee of St. Mark's, Niagara, have to congratulate themselves upon the subscription, exceeding by a little over eleven per cent the subscription for the last year; and they have the further satisfaction of expressing a strong hope that by the end of the present year the debt due for their Church will be entirely paid off, a fact which, considering that upwards of two thousand five hundred pounds have been expended upon it in the course of the last twelve years, very decidedly illustrates the liberality of the congregation.

The Parish of St Catherines, through its Chairman, reports:
That the amount received for the Society is £56 3s. 5d.
Subscriptions for general purposes, £55 2s. 5d.
Donations for special objects, £1 1s.

The Chairman remarks: If the above sum should appear small, it must be borne in mind that two important Church objects—namely, the erection of a parsonage here, and of a Church at the Eight-mile Creek, are now absorbing all efforts.

The Parish of Grimsby reports £21 18s. 9d.—£5 9s. 8d. of which was remitted to the Treasurer, and the remainder applied to the payment on the parsonage, which has been purchased this year.

The Parish of Chippawa reports the sum of £32 7s. 6d.
For general purposes . . . . . £19 17s. 6d.
For Widows and Orphans' Fund . . . . £12 10s. 0d.

The sub-committees of Stamford and Drummondville state through their Secretary that they have much pleasure in forwarding their report for the present year. They regret however that many persons could be found within their limits who have withdrawn from the Society, though only in one instance was any objection made to the Society itself; and that the others who have withdrawn have done so from a supposed inability to contribute this year. This should not be (repeated the zealous Secretary,) but so it is: and we should be thankful that there are yet some, who no doubt esteem it a duty as well as a privilege to contribute of their worldly substance for the extension of Christ's Kingdom. We all should remember the text, "of thine own have we given thee;" and then we should not be found giving grudgingly, or withholding altogether. It will, however, be found that in the united charges we have increased £2 3s. 9½d. on last year (£2 0s. 6d. for Stamford and 10s. 4½d. for Drummondville). Last year there was an increase upon the year previous of upwards of £2, which is in some degree encouraging. The whole amount stands thus:—

Stamford and Drummondville.

Special Missions . . . . . £ 2 13s. 10½d.
Special Purposes . . . . . 15 12s. 6d.

The difference between this amount and that reported by the Treasurer is owing to additions made subsequently.

GORE AND WELLINGTON DISTRICTS.

From the report of this Branch we make the following brief extract.

Your Committee are happy to say that the operations of the past year are on the whole even more satisfactory than on many former occasions. The Society appears through evil report and good report to retain the confidence and good wishes of the members of the communion. The public meetings which have recently been held in the various parishes were generally well attended;

at all a lively interest was expressed, both by laymen and Clergy, in its prosperity, as a valuable hand-maid to the Church; and the amounts collected in aid of its funds, although in some parishes smaller than last year, owing to peculiar local claims upon the members, exhibit on the whole a large increase, nearly £50 on those of former years.

There are fifteen Parochial Associations included in this District Branch, in all of which meetings were held during the past year.

The receipts for the past year, not including the sum of £12 10s., contributed by the Binbrook Branch, applicable to the previous year, of which one-half was remitted to the parent Society, amounted to £534 10s. 8½d.; of which £93 7s. 10d. was remitted to the parent Society, and £94 1s. 2d. paid to the travelling Missionaries within the District.

Subsequent to the receipt by the Secretary of the District Report and Treasurer's Accounts, the Rev. R. N. Merritt reported that the sum of £4 5s. had been collected in his Parish, of which he remitted £2.

Your Committee believes that no object which the Church Society has in view excites a warmer interest in the hearts of the Churchmen than that of travelling Missions. They trust therefore that they may be allowed to dwell rather more at length on this department of their labor, and to embody in their Report a few extracts from the Reports of their Missionaries, which are interesting documents, and would well repay an entire perusal. There are at present two Missionaries employed within the bounds of this Association, the Rev. Mr. Mulholland, at Owen Sound, and the Rev. Mr. Tremayne, who resides at Elora, but whose Mission lies between that place and Owen Sound. The latter succeeded the Rev. Mr. Pettit, who has recently been advanced to a resident charge, and who, on his departure for the Mission, transmitted to your Committee a report of his labors. He remarks that the new Mission, which he opened in November 1851, and in which he ministered for twelve months, promises to be a fine field of labors for the Church; but at present, from the difficulties attending a new settlement in the wilderness, and from the poverty of the settlers, it calls loudly for assistance upon every Churchman in the Diocese. The settlers are chiefly emigrants from Ireland; faithful attachment to the Church and loyalty to their sovereign are principles implanted in their hearts. The feelings of joy and delight which they manifested when a Missionary first appeared among them and informed them of the sacred errand upon which he was sent to them, words can but faintly express. When they left their fatherland, they felt as if they had left their Church for ever, and were cut off from those blessings and privileges which they enjoyed through her, and

her ministrations in the land of their birth. But when they found the ministers of the church seeking for them in the wild regions in which they had settled, and watching for their souls, as they who must give an account, their hearts were filled with joy, and they were more deeply convinced that the church was fulfilling the divine commands of her heavenly founder—to spread the gospel from one end of the earth to the other, to preach it to all nations, and in every quarter of the globe. The field in which Mr. Pettit laboured, comprised at first 12 townships, but owing to the desperate state of the roads, the difficulty of travelling, and other hardships and privations, he was obliged to relinquish a part of his duties, and to give up three stations—Saugeen, one in Durham, eight miles from the Saugeen, and another in Brant. But at the rest he was enabled, under the blessing of God, to minister once a month—At Arthur; ten miles north, near Minto; eight miles further north, Egremont, near Normandy: township of Wellesley, thirty-six miles west of Guelph: Peel, eight miles north of this; Crook's Corners Woolwich; Garafraxa and Erin Village.—During the year he administered baptism to between seventy and eighty persons, and travelled in the discharge of his duties 3,648 miles. At the station near Minto, the service was held in a log-house, very small and uncomfortable, not capable of holding more than half of the congregation; and yet the missionary remarks these inconveniences did not deter them from coming; they flocked to the service whenever notice was given of it, without even seeming to reflect whether they could get admission within, or have to stand at the window outside in the snow, to listen to the service and the preaching of the Word of God. It is gratifying to hear from the Missionary that in this place, through the united efforts of the people, and through the liberal contributions of the parish of Grimsby, a Church has been erected, and will probably be completed early in the summer. In attending the township of Wellesley, the Missionary was obliged to walk twenty-eight miles through the woods, carrying his Bible and Prayer Book and clerical robes under his arm, because there were no roads open to these places. In Peel, exertions are making to build a Church. In Woolwich, at first an unpromising station, great encouragement was subsequently given to the Missionary, and before he left it had become one of the best stations he had. The two congregations in Garafraxa and Erin, hope, by joint exertions, to obtain between them a resident Missionary.

The Rev. Mr. Tremayne, who succeeded Mr. Pettit, writes :—

ELORA, May 1853.

DEAR SIR:—Having now been for six months in the Mission,

I wish to submit to your Society some account of what has been done during that time.

Upon my entering on the Mission, I took those places at which Mr. Pettit had been wont to officiate; but afterwards, as suitable places were found, was enabled to add to their number—as Mr. Smithurst had taken Elora, and the Peel church, and in one or two instances have now good week-day congregations where it was supposed there were none belonging to the church.

I have in all 15 stations, through eight townships, viz, Egremont, Arthur, Garafraxa, Erin, Woolwich, Peel, Wellesley and Maryborough, all of which I have been enabled to visit monthly during the winter, and to the station in Woolwich I have given a week-day service in addition to the Sunday. This, together with another week-day service I have given up at present on account of the smallness of the congregations, and one other also I visit but once in two months, leaving me therefore at present but sixteen monthly services. The want of roads, and the difficulty of arranging stations within reasonable distances of each other, prevent the Missionary from doing as much as he would otherwise be able to perform. And this want is particularly felt in Wellesley—in which place I am forced to walk through the woods, between the stations, a distance of ten miles in Summer, and in Winter have to go a round of six miles further. In the Spring and Fall the roads are almost impassible, being a heavy clay soil—and one trip of 74 miles, and another of 30, I was obliged to take on foot—a horse being unable to get along, on account of the very deep mud and loose crossways. But amid the difficulties at the worst seasons of the year, the Missionary must feel thankful that God has appointed him as an humble means of gathering together the scattered flock of Christ. And he soon forgets his weariness in the warm welcome which is always given, and in the pleasure of seeing a godly congregation gathered round him, despite of mud, and rain, and darkness. And it is gratifying to find, with one or two exceptions, that the congregations are steadily on the increase. The congregations in several places are beginning to feel the necessity of putting up a church as soon as possible—as the school-house and private house at which the services are held are too small to hold the number who attend. In centre Arthur the frame of a church is up, by the exertions of Mr. Pettit, and I hope will be finished this season. In Arthur village a subscription has been raised for putting up a church, which I expect will be built next Summer. And in Garafraxa they have raised the means for building, and this week have advertised for tenders, and hope to have a church ready for worship by Winter. With the exception of two union churches and one court room, all the services are held in school or private houses.

There are great numbers of church people in the Mission,—but as dissenters attend regularly as well as those belonging to the church, and as I am unable to obtain a census of them, it is very difficult to discover thei numbers.

The number of baptisms during the time I have been in the Mission are 35. And I have had five marriages. (There seems to be a great dislike to having sponsors at baptism, which I find it difficult to overcome, the most part thinking that parents alone are sufficient.)

I find a lamentable ignorance displayed with regard to the way in which the church in Canada is supported,—the most part think that all the lands called Clergy lands belong to the church, and that the proceeds of all go to the church. And continually the question is asked me—Why does not the government build us a church? Why is there not a stationed minister among us—have we not plenty of church lands for a Rector and to support him? Thus thinking that the government supports the church, they do not feel themselves called upon to assist them. This so oft-repeated enquiry has suggested to me that a tract written in a plain style, setting forth how the church is supported in Canada, and what is expected of churchmen, would be of vast benefit.

My Stations are as follows:

TOWNSHIP.	STATION.	DAY.	DISTANCE APART.	DISTANCE FROM ELORA.	AVERAGE CONGRE.	REMARKS
Garafraxa	McKee's School H.	Friday		11	35	
	Donaldson's S. H.	Sunday	6	17	60	
Evin	Evinville U. Church	"	10	27	30	
Woolich	Coxe's Creek U. Ch.	"	10	10	30	
Wellesley	Hawk's Mills, P. H.	"		10	20	
"	Rush's Meeting H.	Monday	12	25	35	
Woolich	Bristeau's S. H.	Friday		11	10	Have given this up until Winter
Peel	Alanville S. H.	Sunday	10	21	60	
Wellesley	Ennis's School H.	"	10	26	50	
Maryborough	Spring Creek S. H.	Monday	17	25	55	
	Hellensville S. H.	"	3	22	30	
Egremont	Brown's S. H.	Saturday		44	20	For the future once in two Months
	Smith's Court H.	Sunday	9	33	90	
Arthur	Rooney's P. H.	"	8	25	70	
	Smith's P. H.	"	8	17	30	

The Rev. A. H. R. Mulholland, travelling Missionary of the Owen Sound Settlement, begs leave to report that, after having received information from the Rural Dean (The Rev. A Palmer), concerning the different parts of his extensive mission (fifty-seven miles in one direction and forty-five in another), he commenced his labours towards the end of the month of July. Since then he has done duty on Sundays, once in six weeks at the following stations, viz. Mr. Walker's house, township of Brant, Durham Schoolhouse, township of Bentinck, Mr. Grey's house, townshipof Holland, Wheeler's Schoolhouse, East Holland; St. James Church, township of Derby; and once a fortnight at the Indian villiage on the west side of the Owen Sound bay; St. George's Church, Sydenham; St. Paul's Church, West Holland.

The congregations worshipping at the these stations vary from forty to upwards of a hundred.

Your Missionary also holds occasional week-day service on the Durham and Penetangore road, mid-way between the township of Greenock and the village of Durham; the 9th concession of St. Vincent; the Lakeshore Road in the township of Sydenham; the 1st concession of Sullivan; and he finds at all the stations that his ministrations are cordially and thankfully received.

Your Missionary also purposes having a week-day service at Southhampton, a rising village at the mouth of the Saugeen. Churches have been built at Sydenham, West Holland, and 3rd concession of Derby. Of these Churches, that at Sydenham has been completed, and was opened for Divine Service by prayer, and the administration of the Holy Eucharist, on February 8th 1852. The Churches at West Holland and 3rd concession of Derby, are so far towards completion that service can be held in them. It is hoped that under the Divine blessing, these edifices will prove important auxiliaries to the edification of the members of the Church. Hitherto the ministration of the Word and Sacraments in *Shanties* has rendered it impossible to conduct it with the decency and order equally due to the worship of God and conducive to devotion. On the Durham and Penetangore Road the Church people are very numerous, and manifest a strong desire for the services of a resident clergyman. Sectarianism has not made much progress amongst them. But, still unless these scattered sheep are gathered into the field of a settled Missionary, the worst consequences are to be feared. If a regular system be pursued, the Church people settled on this Road will in a short time, your Missionary is persuaded, be able almost entirely to bear the expense of spreading the gospel amongst themselves. They are for the most part willing to contribute according to their abilities towards the maintenance of a resident clergyman.

Early in the month of August your Missionary, by the special invitation of the Indians of the village of Newash, added the Indian territory to his labors. And your Missionary has seen enough to convince him that within a few years the whole of these people will be listening to the teaching of our Holy Church. By the recommendation of the Bishop, the Parent Society has granted your Missionary £50 for the present yeat, to pay the *interpreter* and *schoolmaster*. If a contributer to the Society could witness the thankfulness with which these poor creatures listen to one of the humblest of their Missionaries, that benefactor would feel abundantly convinced that his money has been employed in a cause of the purest benevolence.

The population of the Mission at present cannot be less than 15,000; it is rapidly increasing both from the influx of emigrants from the mother country, and also from the older settlements of this province. To provide even for its existing inhabitants adequate means for religious instruction, would imply no slender efforts; and when it is further considered that the circumstances of the country require, as indespensable to its well-being, a *continued immigration*, the question then involuntarily arises—*How are all these souls to be taken care of?* It is under the influence of such considerations that your Missionary would respectfully suggest the division of his Mission into three, so that two more Missionaries would be required to cultivate the field in which he is now laboring single-handed.

There are few parts of the diocese which require more the labors of additional Missionaries than the Owen Sound settlement. Ever since your Missionary has been placed here, it has been a source of constant trouble and anxiety to him for he has known the wants of the people and their destitution, and been unable to supply them. The increase in the numbers of the various congregations during the last few months is considerable. But your Missionary must be allowed to express his opinion, that unless active measures be taken to bring the people under close and constant superintendence, unless the number of the Missionaries be increased, and the discipline of the Church established amongst them, it is doubtful how far their connection with the Church will be beneficial. Without additional laborers, your Missionary places but little confidence in the *multiplication of stations.*

Your Missionary has admitted forty-four persons into the Church by baptism; officiated at seventeen burials, and solemnized eleven marriages.

Guelph.

Before entering upon the matters of detail which more peculiarly form the subject of their Report, your Committe cannot pass over a topic of very general interest both to this branch of the Church Society, and to the members of the Church generally within its limits—the opening of St. George's Church, and its enlarged and improved form—a subject (your committee feel), to be hoped that some scheme may be devised for forming a fund for the completion of the edifice within some definite time, even if remote.

The amount returned for the year 1852 to the Guelph Parochial Association, as applicable to local objects, was £22 14s. 8d., which has been placed to the credit of St. George's cemetery, in accordance with the proposal to that effect made and approved at last year's meeting.

The amount of subscriptions actually collected is £33 14s. 9d., which falls short of the amount collected last year. And the falling off may probably be partly accounted for by the absence of several parties who were subscribers to a considerable amounts and perhaps may not be a little attributable also to the valuable services of the Rev. Mr. Palmer and his family, who have hitherto been most assiduous and successful collectors. But it is hoped that the subscriptions of these parties may not be ultimately lost to the Society.

Galt.

It is with much satisfaction that the Committee of this Association have to report an increase to the sum subscribed in the preceding year, towards the accomplishment of the important objec which the Church Society has in view. This they look upon as evidence not only of a deeper interest felt by the members of the Church in this Mission in the prosperity of this Society, but of a growing attachment to the Church and her ordinances.

They this year report the sum of £45, which includes the liberal donation of £10 from Wm. Dickson, Esq.

Mount Pleasant.

Although the sum collected in connection with this Association is not large, there is indulgence to be extended towards it, and much ground for believing that by and by it will reflect great credit upon the congregation.

Within the last nine months, the members of the Church have exerted themselves to secure the ministrations of a resident clergyman—they are now anxious to erect a parsonage, and at the time the objects of the Church Society were successfully brought before them the sum of £20 was handed in to liquidate their debt due on the beautiful melodeon recently purchased for their benefit. This, of course, has had its effect in decreasing the amount raised for the Church Society.

A resolution was unanimously adopted, at their parochial meeting, to give for the term of three years one half of the amount raised here to Trinity College endowment and Building Fund.

Cayuga Heights.

The fourth collection for the Church Society in connection with St. Mary's Church, has now been taken up; and when the heavy liabilities under which the congregation has been resting are taken into consideration, great cause for encouragement and satisfaction is afforded. The sum raised this year exceeds that of any other.

While the members of this congregation are alive to their own

interests, it is discovered that they are not insensible to those of the Church generally; for with a spirit of liberality, it was resolved at the first parochial meeting held this year that two-thirds of the sum returned to the parish for local purposes, or one half of the amount raised in connection with this branch, should be applied towards augmenting Trinity College endowment and Building Fund.

Dundas.

The Dundas Parochial Branch of the Church Society have the gratification of reporting an increase of £4 over the amount of their last year's collection. This proof of continued interest in the operations of your valuable institution, the Committee find themselves warranted in believing (and have no hesitation in holding out the hope) will be repeated year by year, with slow, perhaps, but steady progress.

Ancaster.

The Ancaster Report for this year, a second time shows a falling off. But several subscriptions that have been hitherto included in its returns are paid into the Parent Society through other channels (as the neighbouring parishes of Barton and Dundas), and so are not lost. The committee of this branch have reason to believe that when the benefits of frequent pastoral intercourse and supervision are restored (which circumstances this year have greatly interrupted), the result will be a large and gratifying increase to its funds. Remembering meanwhile that from the united parishes of Dundas and Ancaster the aggregate of subscriptions, both in number and amount, is greater than of last year, they "thank God, and take courage."

Norval.

The Committee of this Association are thankful that they are enabled to report a very gratifying increase in the amount of their collections. They have remitted £9 to the Treasurer—a sum considerably more than double the amount raised last year. They are also happy to state as an evidence of increased interest in the objects of the Society, that the number of the contributors have this year increased fourfold.

Nelson and Wellington Square.

Your Committee, duly appreciating the scriptural character of the Church to which they belong, whether they regard its confessions of faith on the one hand, or its constitution and form of government on the other, would desire to impress upon all their fellow Churchmen the imperative duty devolving upon

them to aid to their utmost the efforts now made to carry out the high and holy objects which the Society contemplates.

The collections amounted to £32.

Oakville.

Your Committee feel that it must give rise to some degree of regret that they are unable at present to give a full and complete Report of their proceedings. The various collectors have been actively employed in their several localities; but owing to the extent of country over which their operations extend, and to the limited period which the early notice of the meetings has given them, it has been found impossible to secure that statement of the aggregate results which they should feel much pleasure in imparting to the meeting. They are happy, however, in being able to state, that the contributions for this year have not fallen short, but, on the contrary, there is good reason for supposing they have exceeded those of the previous year; and that so far as they can ascertain, the claims of your society still continue to be readily and promptly acknowledged by churchmen in this neighbourhood. The onerous task for collecting has been cheerfully undertaken, and your committee cannot refrain from specially noticing the labors of those upon whose exertions the success of our operations in such a great degree depends.

Woolwich.

The Rev. Mr. Tremayne, travelling Missionary, writes:—"I beg to enclose you £3, together with the list of the names, for the Church Society. This money was raised by members of the Church in Woolwich, for the general purposes of the Society, in order to shew their willingness, and to do what was in their power for the support of Missions.

"I think the Woolwich people deserve a good deal of credit for suggesting the propriety of doing something as well as doing it, without any urging or suggestion on my part."

The Church of the Ascension, Hamilton.

The committee would draw attention to the fact that the Church with which they are connected is *entirely self-sustained*, and is, as they have reason to believe, the only one in the diocese so sustained. They wish to impress upon the minds of the members a firm conviction of the necessity which this creates for its receiving their hearty and *individual* support; and while acknowledging with gratitude the liberal contributions thus far received, for which they would ascribe all the praise to God, who puts it into the hearts of his people to give, they trust the knowledge of this circumstance will induce every member to continue and

even augment those exertions, the necessity of which is so apparent.

These causes have chiefly induced contributors this year to make their subscriptions special, but subject in every instance to the assessment which the district committee may find requisite for the support of travelling Missionaries.

The Parochial Committee in Connection with Christ's Church,

Report their collection as £107 4s. 10d., which shows a slight increase over those of the previous year—and they regard this as a satisfactory result of their labors, when they take into consideration the very heavy demands which have been and still are being made upon the members of that congregation. One thousand pounds have already been paid towards the enlargement of Christ's Church, and six hundred pounds more are in course of collection, and still further demands may be necessary before the building is completed.

The funds available for local purposes of the Church Society's collection, for the previous year, were disposed of chiefly in maintaining the Parochial School, an institution which is now in active operation, and the results of which have thus far proved highly satisfactory.

An average of seventy girls and sixty boys have received tuition at this school during the past year—at a mere nominal expense of one penny per week for each pupil. The Master, Mr. Wade, has had long experience in the management of such schools; and his daughter, who conducts the female department with great credit to herself and benefit to her pupils, has the advantage of his supervision and assistance. The school is under the general superintendence of the Rector of the Parish and the churchwardens of Christ's Church, and is conducted strictly on the principles of the Church of England. It is visited regularly in rotation by the ladies of the District Visiting Society, who examine the classes, see that the rules and regulations are strictly complied with, and endeavor by every means in their power to encourage habits of cleanliness and piety, and to promote the usefulness and efficiency of the School. The Holy Scriptures are read in the school daily—and the work of instruction is commenced and ended as becomes Christians, with prayer and praise, and the whole system of training is adapted to teach the rising generation to demean themselves at all times and in all places as members of Christ, children of God, and inheritors of the kingdom of heaven.

The sum of £75 was appropriated for the support and maintenance of this school; the balance of expenditure has been defrayed by the pence received for the children's tuition. A small sum was likewise appropriated to the Local Depository.

LONDON, WESTERN AND HURON DISTRICTS.

It appears that the income of the London Parochial Branch, including some donations for special purposes, amounted to £120, of which sum £70 was remitted to the parent Society for general purposes, and £3 special donation for the W. & O. F. Active Committees have been organized, and arrangements made for their meeting regularly, so that it is hoped that in future years this Parish will take that position amongst the parochial Associations which its position and wealth would lead one to expect.

A meeting was held at St. Thomas and an association formed.

The Bishop of Michigan kindly attended, and took part in the proceedings of the Western Branch, held at Sandwich; the meeting was a very interesting one in consequence. The Sandwich Parochial Branch have collected £10, and remitted half to the Parent Society.

A meeting was held at Amherstburg—the good effects of which have been manifested in the amount of the sum collected, viz: £20, of which half was remitted to the Parent Society.

Moore Parochial Branch.

The increase in the strength of this Branch since the last report is truly gratifying. The amount of subscriptions is nearly doubled, while the number of subscribers is augmented to a still greater extent, shewing that the increase of funds is contributed by the less opulent but more numerous class of the members of the Church, whose active co-operation it is highly important to enlist in the service of the Society. For two years the affairs of this branch appeared to be declining, partly from the removal by death or migration of some of its warmest friends and most liberal contributors, and partly from heavy local calls for the repair and embellishment of the Churches, on which upwards of £60 were expended, independently of the weekly collections at the offertory. The great increase of the present year gives symptoms of fresh life and vigour, and argues well for our future success; added to this the evident desire of all parties to strengthen the hands of the parent Society, and not devote their money to local purposes, as evinced by two resolutions unanimously carried at the Annual Meeting:—

1. That *one-half* of the contributions be sent to the Parent Society, instead of *one-fourth* as heretofore.

2. That out of the balance in the hands of the Treasurer the sum of £5 be sent as a special donation to the Widows and Orphans' Fund.

Contributions for the year ending March 5th,	£17 14 4½
Sent to the Parent Society - - - - -	13 2 2

Sarnia Parochial Branch.

This Branch has been established during the present month,

and by the active assistance of some Ladies, who have kindly acted as collectors, a good beginning has been made, with every reasonable prospect of increase. *One-half* of the contributions will be sent to the Parent Society. Sarnia, at present, can only be considered as a Station, one Service being held there every third week.

Amount of Contributions - - - - - - -	£10 14 8
Sent to the Parent Society - - - - - -	5 7 4

Plympton Parochial Branch.

This Branch has lately been formed at a station where Divine Service is held on the first Wednesday in each month. The members of the Church here are few in number, and nearly all of the poorer class, burdened by the numerous calls which invariably await the early settlers in a new country. A neat and commodious church is in the course of erection, for the building of which nearly £70 have been subscribed during the present year, a large portion of which was contributed by the munificence of one family, numbering within its pale several affectionate and steady members of the Church. The collection, £2 10s. (one-half of which is sent to the Parent Society), is but small; it was hurriedly made, and lessened by many adverse circumstances, besides the heavy local calls on the charity of our little community; but though small, we esteem it a happy beginning, and confidently hope that it is but an earnest of better things to come.

WALPOLE ISLAND, 3rd May, 1853.

REV. AND DEAR SIR,—My report of the Indian School supported by the bounty of the Church Society on this Island, is necessarily a short one—the school having been open only a little more than four months.

Owing to several untoward circumstances the school was not opened until the 14th of November, 1852, and was closed on the 14th of March last, as the Indians at that time began to leave for their sugar camps. The School was opened again on Monday, the 25th ultimo, and is now once more in full operation. The average attendance of scholars during the winter months was 19—all boys. They came regularly, were anxious to learn, and have made very respectable progress. The School at present numbers 30 pupils, with a prospect of daily additions for some short time to come.

As a school on this part of the Island is a novelty, the Indians are greatly pleased with it—both parents and children taking a deep interest in its prosperity; and, if we can only succeed in keeping up the present good feeling, much good will assuredly be done.

The Schoolmaster is a young man of good character, is a member of the Church, and an old pupil of the late John Wilson, formerly Interpreter and Schoolmaster at the Riviere Aux Sables. He is a good reader, writes well, and understands the simple rules of Arithmetic. At the closing of the school in March, having nothing to do, he asked permission to go to Lake Huron to purchase furs for the traders—a request which I readily granted, especially as he said that he would expect no pay from the Society during the period of his absence.

By way of eking out this meagre report, I give you subjoined an extract from a letter sent by the Head Chief to the Indian Department, London, C. W., on the 7th of March last. Thus speaks the Chief:—"Eight years ago the Indians were not farmers, but depended almost altogether on the fruits of the chase. They had no oxen, no cows, no hogs,—and with the exception of small patches of corn, tilled but imperfectly, they paid no attention to the cultivation of the soil. Now, however, a great and pleasing change has taken place. There are now on the Island, the property of the Indians, 30 yoke of oxen, 220 cows, 365 hogs, and 325 horses. The Indians, instead of confining their efforts to the cultivation of Indian corn, have latterly been turning their attention to the raising of oats and wheat, with encouraged success. Not only have many of them enough for home consumption, but they have also managed to export, in considerable quantities, potatoes, beans, and even butter. The rude huts of former days have given way to buildings of a better and more substantial kind. The ancient wigwam is now the exception, not the rule."

With many thanks to you for your kind and zealous attention to the interests of the Indian Mission on Walpole Island,

I have the honor to be,

Your most obedient servant,

ANDREW JAMIESON.

The Rev. T. S. Kennedy,
Sec. C. S. D. T., Toronto.

TALBOT DISTRICT BRANCH.

If the success of the Church Society in the Talbot District were to be estimated by what has been done in the way of public meetings for the last three or four years, the preparation of a report would certainly be a superfluous labor. Happily, however, that is not the case; for, although churchmen in the District may not have done as much as the country seems to call for, they have not been altogether unmindful of their duty.

The position of the Talbot District Branch of the Church Society is somewhat peculiar, different, it is presumed, from any

other in the Diocese. It was deemed expedient in the year 1844 to sever the Talbot District from the London and Huron, and to form a distinct branch, and this was done with the expectation that additional resident Clergymen would soon be expected here, so that several Parochial Associations might be at work within the limits. This, however, has not been even partially effected, and the District is now, as it regards resident Clergymen, exactly in the same position in which it has been for the last fourteen years.—Though dignified, therefore, by the name of a District Branch, ours has been, in fact, little more than a Parochial Association, as with small exceptions, all that has been effected has been done within the immediate sphere of duty of the Rector of Woodhouse.

The sum of £23 6s. 3d. has been collected, and the whole, after deducting a trifle for incidental expenses, has been remitted to the parent Society; for general purposes, £10 4s. 1½d.,—for W. & O. F. £12 14s. 1½d.

BROCK DISTRICT BRANCH.

Your Committee feel satisfied that in order to secure a lively and sustained interest in our proceedings, the quarterly meetings as appointed by the Constitution of the Society must be regularly held, and diligently and conscientiously attended. A measure of activity and cordial co-operation will thus be imposed, and the best results may be anticipated.

From the Treasurer's account it appears that the total amount of income of this Branch, including the receipts of the several sermons for the past year, was £38 0s. 7½d., of which the sum of £9 18s. 9d. was subscribed for the general purposes of the Society.

Huntingford Parochial Branch.

Your Committee whilst humbly acknowledging the hand of Providence as the primary cause of all good and of any measure of success with which the Church may be blessed, would take this opportunity thankfully to acknowledge the disinterested liberality of the Rev. Thomas Huntingford of Kempford, Gloucestershire, England, who in addition to endowing the Church which was built some years since entirely through his exertions, and almost entirely at his expense, with 100 acres of land, has during the past year permanently invested £1000 sterling in this country, and placed the same in trust for the benefit of the Incumbent of the said church. By thus ensuring the services of a resident minister, he has conferred a lasting benefit, which it is impossible rightly to estimate, not only upon this mission in particular, but upon the Diocese at large, and deserves, as your committee feel assured he

will obtain, the heartfelt thanks of every true member of the Catholic Church of Christ.

SIMCOE DISTRICT BRANCH.

Tecumseth and West Gwillimbury.

The following extract from a letter written to the Secretary by the Rev. F. L. Osler, when he forwarded the report of the operations of these Parochial Associations, gives a concise and brief analysis of its contents.

Considering that in West Gwillimbury the Rev. A. Hill is on the voluntary or pound for pound system, with a new church just built at Bradford, and another about to be built in the north of that township, a subscription list to the amount of £18 4s. 6d. speaks well for his mission.

In Tecumseth my two churches have had considerable sums expended on them during the past year, and I am building a new church at Cooks-town, one of my out stations, so that £30 8s. 1½d. may be considered a good collection for Tecumseth.

Both Mr. Hill and myself brought the claims of the Church Society before the people very prominently as a Missionary Society, that the money given would be appropriated in aid of those poorer than ourselves, and the consequence has been that instead of about £24, the usual amount obtained, £48 12s. 6d. has been received.

Besides the one-fourth remitted to the Parent Society, we have engagements to the amount of £55 per annum, to help the members of our church in the back townships—that is, £35 per annum to a catechist, and £20 per annum for five years to help the poor people of Nottawasaga in supporting a Clergyman so soon as they can obtain one.

The present year's appropriation of the parochial subscription amounting to £48 12s. 7½d., was—

Remitted to Toronto	12	2	6
Last payment on West Gwillimbury Glebe .	15	0	0

The balance, £21 10s. 1½d., will be applied to meet our engagement of £55, as before mentioned; and what may be wanting will, I doubt not, be made up by private subscriptions.

Mono.

The Rev. J. Fletcher, in forwarding a list of subscribers and the sum of £3 5s., states that in consequence of the illness of himself and family he had been unable to hold an annual meeting in his mission, so that he had written no regular report. The returns he intended to include in it had he been able to hold a meeting, were:—

Income of Mission—

Amount paid to himself as resident Missionary . .	£85	19	7
Paid on account of Trinity Church, Adjala . . .	31	6	8
D. D. Church at Milmont	14	0	0
Annual collections for Church Society	3	4	11
W. & O. F. collections	0	16	10½
	£135	7	7½

Sunday Schools—

Two in operation during summer months with an average attendance of 50 children.

Church Building Operations—

Trinity Church opened for divine service. Second church in Mulmur expected to be opened early in the summer. Seventy pounds subscribed to the erection of a larger church than we have at present in the east of Mulmur, and about £100 towards building a church in Orangeville.

Subscriptions and contributions have been received—

From	Collected.			Remitted.		
Credit Association, . . .	£20	0	0	£10	0	0
Thornhill and Vaughan .	38	2	1	12	12	4
York Mills	41	16	6	10	9	1½
Barrie and mission . . .	21	0	0	8	7	6
Lloydtown	16	0	0	4	0	0
Albion	16	6	0	4	0	0
Newmarket	20	13	4	5	18	5½
Georgina	8	0	0	2	0	0
Scarborough	8	6	4	2	11	7
Penetanguishene . . .	7	8	0	1	17	2

HOME DISTRICT.

Your Committee are gratified to learn that the Home District Association has been reorganized, and they feel confident that the beneficial results of this move will be very quickly apparent in the fresh vigor which will be infused into the several Parochial Branches.

Report of the St. James's Parochial Branch, Toronto

It is most gratifying to the committee, in presenting their report for the past year, to have it in their power to state that the several matters undertaken by the branch Society are progressing in a very satisfactory manner.

That which tends very much to increase this feeling is the fact that, since the last annual meeting the cathedral and parish church has been opened for divine service; and on Sunday the 19th instant the congregation, after being scattered for four years, was again enabled to worship within the walls of their own

church—a magnificent edifice, bearing witness to the liberality of the donors, and worthy to contain the stall of the Right Rev. Prelate who now for fifty years has been labouring in the vineyard of the Lord. And while dwelling on this subject, so worthy of congratulation, the committee do not think that the present opportunity should be let pass without gratefully acknowledging the untiring and zealous endeavours of a member of the congregation—Mr. T. D. Harris,—to get the church into a fit state for service at as early a day as possible.

It is hoped, now that the parishioners have again assembled in the parish church, that the various charities at one time so efficiently kept up will recover from the temporary derangement caused by the destruction of the church in 1849, and be restored to their former usefulness.

The committee would warmly recommend the Parochial School to the members of the congregation, in the hope that, by a united effort, the benefit of a religious education may be extended to a larger number of the poor children of the parish, and suggest that a liberal grant be made out of the funds of the society for its present support.

Through the strenuous exertions of some zealous members of the society, assisted by the grant from this society, the debt due on the school-house has been reduced to £50, and it is hoped a further effort will be made to pay this sum.

The Sunday school is well attended, and much praise is due to the teachers, who at some personal inconvenience devote a portion of their time to this interesting and useful occupation.

The Parochial Library has been improved by the addition of some valuable and instructive books.

The committee have much pleasure in reporting a steady increase in the annual collection for the Parent Society, a circumstance which bears gratifying testimony to the great interest taken by the parishioners in the society. The amount this year subscribed amounts to £115 15s.

In conclusion, the committee would earnestly request the friends and supporters of the society to be stimulated by the partial good results arising from their contributions to increased exertions; and to those who have not yetassisted in the good work which the society has in hand, the committee would earnestly appeal for contributions, as well as their prayers for the holy cause of the Church Society.

Toronto, 30th June, 1853,

Extract from St. George's Church Parochial Branch.

Two years having elapsed since the last general meeting of the St. George's Parochial Branch of the Church Society, your committee on the present occasion feel it due to the Society to

commence their report with a brief reference to the causes which induced them to depart from the usage of the Society, and omit the Annual Meeting, which in due course should have been called in 1852.

A reference to the last report, read at the annual meeting in 1851, and subsequently circulated extensively in pamphlet form, forces the reflection that, although meeting then as a branch of the Church Society, the Report was principally occupied with the consideration of the complicated state of the affairs of the Parish, and the heavy and overwhelming debt pressing on our Church, an incubus which seemed to forbid, and did from a feeling of justice deter many from participating in the general objects of the Church Society, inducing them to confine their sympathies and endeavours to the one subject, "*the debt of the Church*;" nay the very subscription list was rather parochial than general, and the words "*Debt Fund*" so frequently attached to the sums subscribed left the remnant of collections for the general purpose of the Church Society small and insignificant.

During the two years that have elapsed a great effort has been made to remove these difficulties. Briefly to detail them, your Committee may name that by an assignment of Building Society Stock, subscribed and kept up by members of your Society, £1250 of debt has been arranged with the Bank of Upper Canada,—another debt accrued with interest to the large sum of £1050, has been paid off by a further sale of Church pews. By the direct aid of Funds subscribed through this branch of the Church Society £272 10s. more has been liquidated. From the Bazaar held in October, between £300 and £400 was contributed; and, not to go more closely into the question of the Dr. and Cr. items of the debt account, which have been recently furnished in great detail to the Congregation by the Churchwardens, your Committee are enabled to announce, that from the pressure of a debt of nearly £4000, only £300 now remains to be made good, for which debentures have been issued by the Churchwardens, and your Committee would fain hope that the collections to be made in the present year will go far to pay off this comparatively small balance. Nor can your Committee, in referring to the ensuing collections, omit to take up the words of the Report of the Churchwardens to the last Easter vestr yon this subject, where, alluding to the large annual payments made by subscribers to the building Society Stock (applied in the settlement with the Bank of Upper Canada) they express a hope that the congregation generally will liberally respond to the annual collections made for defraying the charge for interest, and for meeting the balance of the debt. The carrying out of these arrangements has been a work of no small anxiety and labour; and connected, as the principal officers of your Committee have been with the Church

Committee, to whom their arrangement was referred by the Vestry, and in working with whom they have been closely occupied, they were led to defer calling a general meeting of this Society, till their other labours were in such train as would enable them to afford satisfactory information to your Society, in again meeting them and reporting progress.

With these explanations, your Committee pass to the affairs more peculiarly of the Parochial Branch. During the last year the collections were made at a later period than usual, but still in time to get the Subscribers' list introduced in the general Report, where it can be referred to. The annual subscription was £80 1s. 3d, of which £20 was paid over to the Parent Society, and the whole balance, less the expenses, of collection, carried to the Debt Fund. In the general reports of the Church Society the statements of all monies received by this Branch have been also published from year to year, but your Committee have decided for the future to introduce into their own annual Branch Report a more detailed monetary statement than has been hitherto done, a course they see adopted in most other Parishes.

The abstract fully bears out the statement made in an early paragraph of this Report, that the collections have hitherto been rather parochial than general. The books of the Branch showing, as in the abstract, a total of £573 18s. 2½d. collected, while the Parent Society has only benefitted to the extent of £60 3s. 11d., or less than *a ninth* portion of the whole.

And your committee have viewed this state of things with much regret, and particularly during the recent troubles which befel the Parent Society, when a natural wish prevailed to contribute more largely to the general Fund; a course however, which the local pressure in our Parish rendered impossible without exposing ourselves to the censure of being generous before we were just.

Two sums, one of £200 and the other of £100, are at the disposal of the School-house Committee, whenever it is considered expedient to commence building—the first a free gift, the other a loan, at 6 per cent, to be repaid at the convenience of the Committee. A Building Society share is also maturing through the annual payments of a zealous member of this society to be applied either to the building or to the purchase of the land. The available building fund may be therefore stated at between £500 and £600; and as it was necessary, in consequence of the proprietor of the land being about to lay out the remainder of the block in building lots, to secure the land required to the East of the Church, your Committee have concluded an agreement for a long lease of the same at an annual rental of fifteen pounds, being the interest on two hundred and fifty pounds, the sum agreed upon as the price of the

lot whenever it is convenient to purchase. This agreement comes into operation on the 1st of April next, when it is hoped, *if the funds available are found to approach the estimates*, that the building may be commenced under the superintendence of a Committee, who have now before them the consideration of the necessary plans and specifications.

The subject of providing daily instruction for the numerous and increasing infant population of our Parish has ever formed an important feature both in the Reports and in the deliberations which have taken place at the Committee and annual meetings of your Society. Hitherto any active step in the direction of its accomplishment has given way to the necessity of first paying the Church debt; but this latter being happily now well nigh accomplished, no subject is so pressing as that of carrying out the teaching commenced by the Church in her Sunday School by the establishment of an efficient and well-arranged day school in the Parish, where our youth may be faithfully grounded in sound learning and religious teaching.

Your Committee have reason to believe that few subjects press themselves more strongly on the sympathies of parents of all classes in the Parish, rejecting as they do the system of Common School education established by authority, but discarded by the Romanist and distrusted by all.

In conclusion, your Committee feel that the plain statement of facts they have now laid before your Society affords ground for a hopeful future in the working of this Branch, and the exercise of a participating spirit in the general objects of the Church Society. Our responses to her appeals by annual sermons on behalf of certain particular charities embraced in her Constitution, have been already given, but may the day be not far distant when we may with thankful hearts to Almighty God for the measure of success he has granted to our efforts in this Parish, apply ourselves with zeal to that main and chief purpose contemplated in the formation of the Church Society—The missionary cause.—The sending to the Brethren in poorer districts the means of their receiving the inestimable treasures of the Gospel of our Lord and Saviour Jesus Christ.

Parochial Committee of St. Paul's Church, Toronto.

The income of this Committee is about the same as last year; for, although the Congregation have increased in number, their attention has been, to a great extent, engrossed by the projected erection of a new Church. Had it not been for the unexampled rise in the price of every description of building material, and in mechanics' wages, the new church would probably have been by this time commenced; as it is, it has been judged prudent to defer the commencement of the building to a more favourable

season. At the last annual Meeting of the Committee approval was unanimously expressed of the principle, that the Parent Society shall receive from the Branches a larger proportion than one-fourth; but the Committee expressed regret that the costly and important undertaking assumed by the parishioners precluded them from increasing their contribution to the funds of the Parent Society before the year 1856.

PUBLIC MEASURES.

It has been usual in the Reports of the Society to touch upon all questions which in any way affected the Church—such, for instance, as the Clergy Reserve question, the contemplated division of the Diocese, and the Common School Act; all of which are topics fraught with interest to every member of our Society; but your Committee do not now feel called upon to follow this practice, because in all probability a law will be passed during the present session of the Imperial Parliament giving power to the Bishops of the several Colonial Dioceses to convene Diocesan Synods; but whether this law pass or not, the Bishop of this Diocese has signified his intention to summon a convention of the Church in the course of the summer, and all these subjects will then be discussed, and action taken thereon with much greater propriety and force than could be done by this Society. The patronage of the Rectories, which was conceded by the government to this society, was at a numerously attended meeting in the month of November, by a unanimous vote, delegated to our beloved Diocesan as a token of the deep regard and confidence which the Church entertains towards him, and an humble acknowledgment of his vast exertions for her welfare. The course, which the Society would feel disposed to adopt in case of a division of the Diocese or in the event of the demise of our present Diocesan (which may God in mercy to his Church, for many years avert!) is one for the full discussion of which it is purposed to adjourn this meeting until to-morrow—therefore your Committee will not enter upon it.

A grateful and pleasing recollection of favours cordially extended for such a number of years to the Churchmen of this Diocese from its earliest infancy, by the venerable the Societies for Promoting Christian Knowledge, and for Propagating the Gospel in Foreign Parts, will doubtless induce those who love the Church of England anxiously to look for, and to peruse with interest, their published Reports. Those of the present year present abundant matter for congratulation; for not only do we find therein recorded many noble examples of disinterested

Christian liberality and zeal; which has enabled those Societies to extend their field of operations, but they also bear witness that in many instances they have been permitted to reap the fruits of their unremitted labours. The allusions, in particular, to the celebration of the third Jubilee in the report of the latter Society afford most cheering indications that the unity and Catholicity of the Church of Christ is becoming more generally acknowledged and appreciated; for we learn that Bishops from all parts of the world were assembled to participate in the rejoicings consequent upon the increased success and prosperity which has attended the labours of our pure and Apostolic Branch. During the past year the Society for the Propagation of the Gospel in Foreign Parts has expended no less a sum than £78,500 in aid of the operations of the Church in the several Colonial Dioceses, of which a considerable proportion has been expended in the North American Colonies.

Your Committee desire to enlist the sympathies and prayers of all who love our Zion in behalf of the great work of reformation, which we have reason to believe the Almighty has been pleased during the last two years to carry on in Ireland through the instrumentality of our apostolic Church.

Reports have been received during the year from the following sister Societies,—Quebec, Montreal, Newfoundland and Nova Scotia.

They all show that the cause for which we contend is prospering in these several Dioceses. Whatever success attends our brethren and allies should be a subject for our rejoicing; the greater the number of these Societies and the more extensive the field of their labours, the more confidently may we look for the speedy fulfilment of that prophecy, that "the kingdoms of the world shall become the kingdoms of the Lord and of his Christ," and we shall consequently be stimulated to greater watchfulness and zeal.

Your Committee have to record the removal by death, during the past year, of two of the original members of the Society, and faithful stewards of the mysteries of the gospel—the Rev. R. J. C. Taylor, and Rev. Samuel Armour. The Rev. R. J. C. Taylor, M. A, Rector of Peterborough, after having borne with patience and Christian resignation a severe and protracted illness, was, on the 2nd day of September, called to his reward. He was an accomplished scholar, and at the time of his decease, was principal of the grammar school at Peterborough: his generous disposition and uniform amiability won him the affection and esteem of all who knew him. He was quickly followed by his devoted wife, leaving eight orphans to the care of the Church.

The following obituary notice of the Rev. Samuel Armour, one

of the oldest and most laborious missionaries in the Diocese, was published in the *Canadian Churchman* shortly after his decease, but your Committee conceive it ought to be embodied in our Report :—

" The death of the Rev. Samuel Armour, late Rector of Cavan, who entered that rest which remains for the people of God on the 25th of February ultimo, at the age of 63, suggests something more than a passing remark. This aged servant of the Church was born in Maghara, County of Londonderry, Ireland, in the year 1785, and was educated in the University of Glasgow. In 1820 he emigrated with his family to Canada, and shortly after his arrival at York, now Toronto, he gained the valued friendship of the late Hon. Peter Robinson, and that of the Lord Bishop of the Diocese, at that time Dr. Strachan, whose friendship was exercised in procuring him a School at Newmarket, to which place he went with his family in the fall of the same year. Some sixteen months afterwards he returned again to York, where for a time he assisted in the District School; and in 1826, he was, through the instrumentality of the two above-named kind friends, sent to Peterborough, which had the year before been laid out as a town, under the superintendence of Mr. Robinson, in honour of whom it bears its present name. Shortly after that he received ordination at the hands of the late venerated Bishop Stuart, and continued in Peterborough until the 1st of January 1833, when he was removed to Cavan, where he remained until his death. During the period of upwards of twenty years, during which he ministered in Cavan, he preached twice on each Sunday, once in each Church, which are distant from one another eight or nine miles; and this with weekly services, and the other duties incidental to the charge of a Parish, having an area of over one hundred miles, gave constant employment to one who never shrunk from the performance of his duties in any weather, however inclement and severe.

" How earnest and faithful he was in the discharge of his allotted work, in visiting the poor and needy, in preaching the word and performing the whole routine of a Minister of Christ, is evidenced in the love and affection of the flock over which he presided, and in the valued and valuable friendship of our venerable Bishop, whose friendship towards him and all his never wavered from their first acquaintance, and who ever rejoiced in any opportunity of doing him or his family a kindness. During the autumn the attacks of disease, and the incessant labours of the ministry began to tell on a constitution originally of more than ordinary strength, and he soon felt that his days were numbered. He put his house in order at once, and arranged all his worldly affairs; but still continued to labour in the vineyard of the Lord, doing duty at both

his Churches on Sundays, and visiting the sick, though it was evident to all that his life was fast drawing to a close. Two days before he died he drove two miles from home to see a poor man, since dead, and administer he last consolations of religion to him. On the following evening the complained of being unwell; at nine he retired to bed, and no immediate danger was apprehended, but at three in the morning Mrs. Armour was shocked on awakening to find him dead. But, so gently had death come to him that no sign of decomposure was observable, and no pain no anguish had intervened to trouble him in the hour when the spirit had passed away. In him the church has lost a faithful servant, and the people of his Parish a kind and benevolent Pastor, and long will they cherish the memory of him who for so long a time presided over them in the ministry.

"What is our loss is, we trust, their eternal gain, but we sympathize deeply with their bereaved families."

RESOLUTIONS

PASSED AT THE ELEVENTH ANNUAL MEETING,

Held at Toronto, on Thursday June 2nd, 1853.

THE HONOURABLE AND RIGHT REVEREND THE LORD BISHOP OF TORONTO in the Chair.

Moved by the Ven. ARCHDEACON OF KINGSTON, seconded by Rev. H. PATTON:

***Resolved*, 1.**—That the Report now read be adopted and printed with the Treasurer's account under the direction of the Secretary and the auditors.

Moved by the Rev. C. C. BROUGH, seconded by Rev. M. KER:

***Resolved*, 2.**—That this meeting desires gratefully to acknowledge the goodness of Almighty God, manifested in the increased measure of success which has attended the operations of this Society during the past year.

Moved by the Rev. ADAM TOWNLEY, seconded by Rev. J. G. McKENZIE:

***Resolved*, 3.**—That there is need of increased exertion on the part of the Churchmen in this Diocese, to enable this Society to enlarge the sphere of its missionary labours, as well as to make more ample provision for the religious education of the young; and that, in connexion with these most important objects, it is desirable to carry out the suggestion in the Report with reference to an appropriation for the circulation of books and tracts, particularly in the more destitute parts of the Diocese.

Moved by the Venerable A. N. BETHUNE, seconded by Rev. Dr. McMURRAY:

***Resolved*, 4.**—That the best thanks of this Society are due, and are hereby warmly expressed to our fellow Churchmen of Great Britain, and in the United States, for the sympathy they have manifested toward the Church in the Diocese in their recent valuable and liberal contributions in aid of our Church University Trinity College.

Moved by Rev. BEN. CRONYN, seconded by J. H. HAGARTY, ESQ:

***Resolved*, 5.**—That we rejoice to learn that the work of reformation in Ireland still progresses, and that it had pleased God to make the United Church of England and Ireland the great instrument of effecting it.

Moved by Hon. Mr. GOODHUE, seconded by Rev. W. ALLEN:

***Resolved*, 6.**—That this Society rejoices at the success which attended the celebration of the third jubilee of the Venerable Society for the Propagation of the Gospel in Foreign Parts, and heartily sympathizes in the expression of hope with which their last Report commences, viz:—"That the abiding impressions left in the hearts of all who have shared in the memorable solemnity, may be gratitude to the Author and Giver of all good, encouragement to persevere in the holy work, a keener sense of human deficiencies, and a stricter union with those who are partakers of the same calling and engaged in the same work."

Moved by Rev. Mr. GEDDES, seconded by the Rev. R. J. MACGEORGE:

***Resolved*, 7**—That the following members of the Society be the Officers for the present year:—

Vice Presidents—The Honourable the Chief Justice Macaulay, the Honourable Mr. Vice-Chancellor Jameson, the Honourable Mr. Vice-Chancellor Esten, the Honourable Mr. Vice-Chancellor Spragge, the Honourable Mr. Justice Draper, the Honourable P. B. DeBlaquiere, the Honourable John Macaulay, the Honourable James Gordon, the Honourable Z. Burnham, the Honourable W. Allan, The Rev Jas. Beaven, D. D., the Rev, J. McCaul, LL.D, the Honourable George Crookshank, the Hon. R. C. Wilkins, the Honourable P. Vankoughnet, the Honourable G. Boulton, Honourable J. H. Cameron, Sir. Allan N. MacNab, John B. Askin Esq., F. Widder, Esqr., Thos. Mercer Jones, Esq., Guy C. Wood, Esq., Mr. Sheriff Ruttan, Alexander Burnside, Esq., J. S. Merwin, Esq., Provost Whittaker M. A., John Arnold, Esq., with the Chairmen of the several Districts.

Land Committee.

The Hon J. H. Cameron, Robt. Denison, Esq., Thomas Bains Esq.

Finance Committee.

T. D. Harris, Esq., S. B. Harman, Esq., Dalrymple Crawford, Esq., E. G. O'Brien, Esq., E. T. Dartnell, Esq., and the Secretary.

STANDING ORDER.

That it shall be the duty of the Secretary at the meeting in the month of October in each and every year to make a return of those who have not paid up their subscription of 25s. for the year ending the 31st day of March previous, and that he shall propose that such names be erased from the list of incorporated members.

That after each annual meeting the Secretary shall be required to send to each clergyman a certificate that he has complied with the requirements which would entitle his widow and orphans to a pension from the Society, and also notify those who may be defaulters.

APPENDIX.

LIFE MEMBERS

OF THE

THE INCORPORATED CHURCH SOCIETY

OF THE DIOCESE OF TORONTO.

His Excellency Lord Elgin, Governor General.

Allan, Hon. William
Allan, G. W.
Anderson, Captain
Anderson, Robert
Arnold, John
Askin, J. B.
Baldwin, Hon. Robert
Baldwin, W. W.
Baldwin, W. A.
Bethune, Ven. A. N., D. D.
Blake, Rev. D. E., A. B.
Boulton, Hon. H. J.
Boulton, Hon. G. S.
Boulton, Mrs.
Cameron, Hon. J. H.
Cameron, Dugald
Cayley, Hon. William
Chewett, James G.
Clark, James W. O.
Crawford, George
Crookshanks, Hon. George
Denroche, Rev. E., A. M.
Denroche, Mrs.
Denison, Robert
Dixon, Alexander
Draper, Hon. Mr. Justice
Ford, D. B. O.
Gamble, John W.
Gamble, C.
Gordon, Hon. James
Harman, S. B.
Harris, Captain T. D.
Hagarty, John
Hibbert, J.
Hiscot, Richard
Jamieson Hon. R. S.
Lee, Captain
Lefroy, Captain J. H., R. A.
Lett, Rev. Stephen, LL.D.
Low, Dr. G. H.
Macaulay, Hon. Thomas
Macaulay, Hon. John
Macaulay, Mrs., Elmsley Villa
Macaulay, Rev. W.
McLeod, Captain
Merwin, J. S.
Murney, Edmund
O'Brien, E. G.
Palmer, N.
Riddell, Lieutenant R. A.
Robinson, Hon. the Chief Justice
Ruttan, Mr. Sheriff
Scadding, Rev. Henry, D.D.
Seagar, Edmund
Spragge, J. G., Vice-Chancellor
Stratford, S. J., M.D.
Toronto, Lord Bishop of
Widder, F.

INCORPORATED MEMBERS.

Adams, William
Alexander, Rev. J. L.
Allen, Rev. J. W.
Anderson, Rev. G. A.
Ardagh, Rev. S. B., A.M.
Armstrong, Rev. Gilbert
Asken, F.
Askew, T.
Atkinson, Rev. A. F.
Atkinson, William
Bacon, W. Vynne
Baines, Thomas
Baker, H. C.
Baker, D.
Baker, Dr.
Baldwin, Rev. E.
Baldwin, Admiral
Ball, W.
Barnett, H.
Bartlett. Rev. T. H., M.A.
Barron, F. W.
Bayley, Benjamin
Battersby, J. P.
Beck, J. W.

Incorporated Members.—*Continued.*

Beckett, Joseph
Beddle, Joseph
Beecher, C. R.
Belt, Rev. W.
Betley, M.
Beaven, Rev. J., D.D.
Bethune, Donald
Bettridge, C. J.
Bettridge, Rev. W.
Billings, T.
Birchall, T. W.
Blackman, Rev. J.
Blakey, Rev. R.
Bleasdell, Rev. W., A.M.
Boomer, Rev. M.
Boswell, G. M.
Boswell, J. V.
Boswell, Rev. E.
Bottom, W. H.
Baucher, R. P.
Boulton, D. E.
Boulton, James
Bourne, Rev. George
Bousfield, Rev. Thomas
Bovell, Jas, M.D.
Boyd, Francis
Boyle, R. M.
Boyle, Andrew
Boyes, Dr. H.
Bradley, Casper,
Brent, Rev. H.
Brent, J. W.
Brent, C.
Brooke, Daniel
Brooke, George
Brooke, L. F.
Brough, Rev. C. C., A.B.
Brown Edward
Browne, W. M.
Bull, Rev. G. A.
Burns, Hon. R. E.
Burnside, Dr.
Burnham, Hon. Z.
Burnham, A. A.
Burritt, H.
Cameron, Allan
Cameron, J. D.
Campbell, James
Campbell, C. J.
Campbell, Major
Cassell, George
Charles, Henry
Champion, Thomas
Chesley, Solomon
Chewett, Alexander
Chisholm, W. D.
Clarke, Dr.
Clarke, Benjamin
Clarke, Alex. M.
Corbett, Sheriff
Corrigal, J.
Coulson, A. H.
Cooper, Rev. H. C., B.A.
Cooper, Bobert
Covert, Henry
Crawford, Dalrymple
Crawford, J.
Creen, Rev. Thomas
Cronyn, Rev. B., A.M.
Croft, H.
Cummings, James
Dartnell, E. T.
Daintry, G. S.
Darling Rev. W. S.
Deacon, R.
Deedes, E.
Diehl, Dr.
Deedes, Robert
Dewar, Rev. W. H., M.A.
Dickson, W. H.
Dickinson, Dr.
Dixon, Rev. A., B.A.
Dixon, T. C.
Donaldson, C.
Downs, G. F.
Duggan, George
Duggan, John
Durnford, John
Elliott, Rev. A.
Elwood, Rev. E. L., A.M.
Evans, Rev. Francis
Evatt, Dr.
Ewart, J. B.
Farmer, A. H.
Fanquier, Rev.
Fielde, C. B.
Fletcher, Rev. John, A.B.
Flood, Rev. R., A.M.
Fraser, Rev. D.
Fraser, R. D.
Freeman, S. B.
Fuller, Rev. T. B.
Gamble, W.
Gamble, C.
Gapper, R. C.
Garrat, W. A.
Garret, Rev. R.
Geddes, Rev. J. G., B.A.
Geddes, W. A.
Gillespie, A.
Givens, Rev. S.
Gladman, George
Goldsmith, E.
Gooderham, William
Goodhue, Hon. George
Goslie, J. D.
Gowan, Judge
Grant, W. M.

Incorporated Members.—*Continued.*

Granby, William
Grange, Sheriff
Grasett, Rev. H. J., M. A.
Grasett, Rev. E., M. A.
Gravely, William
Green, Wm.
Greene, Rev. Thomas, B.A.
Greig, Rev. M., A.M.
Gwynne, Dr.
Hamilton. R. J.
Hart, S.
Harvey, Lt. R. A.
Henderson, R. C.
Hall, John
Hallen, Rev. George, B.A.
Hammill, Thomas
Harding, Rev. Robert
Harrington, John
Harrington, T. D.
Harris, T. D.
Harris, F.
Hartwell, W.
Hatt, J. O.
Hatton, J.
Heath, C.
Hebden, Rev. J., A.M.
Hector, John
Henderson, R. C.
Henderson, James
Henderson, James
Herchmer, Rev. W. M., M.A.
Hill, Rev. B. C., A.M.
Hill, Rev. G. S. J.,
Hill, Rev. A.
Hill, F. M.
Hooker, Alfred
Horton, William
Hull, E. C.
Ingles, Rev. C. L., A.B.
Irvine, Rev. Professsor, M.A.
Jessopp, Rev. H. B., M.A.
Johnson, Rev. W. A.
Jackson, W. H.
Jarvis, W. B.
Jarvis, Judge
Jones, Alpheus
Jones, Sydney
Jones, Henry
Jones, F. M.
Juson, R.
Keefer, George
Keefer, Samuel
Kennedy, Rev. T. S.
Kennedy, Rev. John
Kirby, A. T.
Kingsmill, Col.
Kirkpatrick, A.
Kirkpatrick, John
Kirkpatrick, Thomas
Kirchoffer, N.
Kitson, W. H.
Lally, Edmund
Langstaff, Lewis
Lauder, Rev. W. B.
Lampman, Peter
Lawrason, L.
Lee, J.
Leeming, Rev. W.
Leviscompte Capt.
Lindsay, Robert
Leeming, Rev. W.
Lewis, Rev. J. T., A.B.
Lodor, Job
Low, P.
Logan, Rev. W.
Lundy, Rev. F. J., D.C.L.
McCaul, Rev. Dr.
MacCutcheon, Jas.
MacGeorge, Rev. R. J.
Mack, Rev. F.
Mackelcan, Dr. John
Macklem, James
Macklem, O. T.
MacNab, Sir. A. N.
MacNab, Rev. Alexander, D.D.
MacPherson, John
MacGrath, Charles
McLean, J.
McCormick, Thomas
MacKenzie, Rev. J. G. D., B.A.
MacKyes, D.
McMurray, Rev. W., D.D.
Markle, James
Marsh, Rev. Thomas W., B.A.
Marsh, Rev. J. W., B.A.
Marsh, L. R.
Merritt, Rev. Robert, B.A.
Merritt, W. N.
Mercer, A.
Mewburn, Dr
Miller, Mr.
Mills, Hon. S.
Mitchele, Rev. R., M.A.
Moffatt, Lewis
Monro, George
Mortimer, Herbert
Mortimer, C.
Muckelston, S.
Mulholland, Rev. A. H. R.
Murray, Alexander
Montserrat, C.
Nation, James
Nash, P. R.
Neale, F.
Nelles, Rev. A.
Nicol, Dr.
Nixon, W.
Nixon, R.

Incorporated Members.—*Continued.*

Nourse, W.
Nugent, Rev. G., A.M.
O'Brien, Dr.
Oliver, S. V.
O'Meara, Rev. Dr.
O'Reilly, G.
O'Reilly, Miles
O'Reilly, M.
Osler, Rev. H. B., M.A.
Osler, Rev. F. L., M.A.
Overfield, Samuel
Pagett, Dr.
Palmer, Rev. A., A.B.
Parsons, W.
Parsons, M.
Parry, Rev. Professor, M.A.
Patton, Rev. H.
Patton, J.
Patterson, P.
Perkins, Fred.
Pettit, J.
Peters, A.
Plees, Rev. H. E.
Plees, A. F.
Preston, T. J.
Proudfoot, A.
Proudfoot, W.
Racey, Thomas
Ranley, John L.
Ramsey, Rev. S. F., M.A.
Rankin, C.
Read, Rev. T. B.
Richey, John
Ridout, G. P.
Ridout, T. G.
Ritchey, J. H.
Robarts, T. P.
Robinson, J. L
Robinson, Hon. W. B.
Robinson, Dr.
Rogers, Rev. R. V.
Ross, C. S.
Rowed, H.
Rowsell, Henry
Ruttan, Rev. Charles
Rutherford, E. H.
Rykert, George.
Salmon, Rev. George
Salter, Rev. J. G., B.A.
Sanson, Rev. Alexander
Scobell, R.
Scovill, Mr.
Shanklin, Rev. R.
Sherwood, Hon. H.
Shirley, A. T.
Shortt, T. S.
Shortt, Rev. J.
Skilton, A. T.
Simpson, John
Small, C. C.
Smith, H., M.P.P.
Smith, Larat
Smith, David
Smyth. M.
Sootheran, Guy
Spragge, W.
Spragge, Thomas
Stanton, Robert
Stennett, Rev. W., M.A.
Stimson, Rev. E. R.
Stinson, Thomas
Strachan, J. M.
Strachan, Alexander
Street, R. P.
Street, Rev. G. C.
Street, W. W.
Street, T. C.
Steel, R.
Stuart, Ven. G. O. K., D.D.
Stevenson, D. B.
Talfourd, F.
Thomson, James
Thompson, S.
Throop, R. H.
Tiffany, G. S.
Townley, Rev. A.
Twohy, Henry
Turner, Enoch
Turner, R. J.
Usher, Rev. J. C.
Vankoughnet, Hon. P.
Vidal, Capt. Alexander, R.N.
Wakefield, W.
Watkins, John
Webster, Joseph
Westmacott, W. M.
Whitaker, Rev. Provost, M.A.
Wickstead, G. W.
Wickstett, J. W.
Wilkins, Hon. R. C.
Williams, Joseph
Wilson, Rev. J.
Wilson, J.
Wilson, W.
Wood, G. C.
Wyatt, Henry

SPECIAL DONATIONS. XI. YEAR.

1853.		£	s.	d.
From B. Shearman, Esq., of Fredericksburgh	Widows and Orphans	0	15	0
" Judge Gowan	General Purposes	1	5	0
" Messrs. Lally & Whiting	" "	1	10	0
" Mrs. Louisa Windeat	" "	1	12	6
" A friend in Ireland, through Mrs. Howell, of Pickering, for building Church at Norwood	" "	2	10	0
" M. Black, per the Lord Bishop	General Purposes	0	7	6
" Alexander Gaveller, Esq	Widows and Orphans	2	0	0
" Anonymous, post-marked Toronto	" "	2	10	0
" A member of the Church in (G.)	" "	1	0	0
" Do. Do. (")	Mission Fund	0	10	0
" Do. Do. (")	Students' Fund	0	10	0
" Anonymous, by note of Quebec Bank, post-marked Toronto	Widows and Orphans	0	5	0
" J. R. Williams, Esq	" "	5	0	0
" J. D. Cameron, Esq., of Grafton	" "	10	0	0
" Joseph Dixon, Esq	" "	0	7	6
" Parochial Association, London, C. W	" "	3	0	0
" Do. Do. Moore	" "	5	0	0
" Do. Subscription do	" "	2	10	0
" Captain Lefroy	General Purposes	0	5	0
" Thornhill Parochial Association	General Purposes	2	10	0
" Do. private donations, per Rev. D. E. Blake	" "	1	5	0
" George Hamilton, Esq	Widows and Orphans	1	10	0
" Parochial Br. Picton, instalment on 15*l.* promised	General Purposes	3	5	0
" Do. Do. Do. Do	" "	3	15	0
" Dr. Diehl	Students' Fund	1	5	0
" Mrs. Diehl	Widows and Orphans	1	5	0
" H. C. M. (Stamford)	Mission Fund	0	5	0
" A Friend, per Rev. S. Givins	Widows and Orphans	0	10	0
" Do. Do. Do	Mission Fund	0	10	0
" Norval	Widows and Orphans	1	15	0
" Rev. W. Leeming (Chippawa)	" "	6	5	0
" Mrs. Leeming. do.	" "	6	5	0
" Mrs. Mortimer (Thornhill)	" "	2	10	0

BY-LAW,

To make provision for the due administering and improving the Widows and Orphans' Fund, of the Church Society of The Diocese of Toronto.

WHEREAS, one of the objects contemplated by the Church Society of the Diocese of Toronto, and provided for by the Act of the Parliament of the Province of Canada, passed in the seventh year of the reign of Her Majesty Queen Victoria, intituled "An Act to Incorporate the Church Societies of the United Church of England and Ireland in the Dioceses of Quebec and Toronto," is the creation of a fund towards making provision for the Widows and Orphans of the Clergy of the said Church, in the said Dioceses; and whereas certain lands have been conveyed to the Church Society of the Diocese of Toronto aforesaid, for the purpose of making provision for the Widows and Orphans of the Clergy of the United Church of England and Ireland in the Diocese of Toronto; and, as other lands may be given for the same benevolent purpose; and whereas sundry sums of money have, from time to time, been given and granted for the same purpose; and whereas under a By-law, sanctioned and approved by the Lord Bishop of Toronto, Sermons have been annually preached, and a Collection made throughout the Diocese, the proceeds of which have been annually invested for the benefit of the Widows and Orphans of Clergymen deceased, and it is expedient to provide for the due administration of the said Fund, and to make further provision for the same object:

Be it therefore enacted, under the authority of the aforesaid Act, passed in the seventh year of the reign of Her Majesty Queen Victoria, and by, and with the sanction of the Lord Bishop of the Diocese of Toronto: That so much of the By-law of this Society above referred to, passed on the twenty-third day of October, in the year of our Lord one thousand eight hundred and forty-four, as provides that one Sermon be preached annually in the several Churches, Chapels and Stations of this Diocese, and a Collection made, the proceeds of which shall be annually invested for the benefit of infirm Clergymen, and the Widows and Orphans of Clergymen deceased, as refers to the investment of the said proceeds, and for the making provision for the benefit of infirm Clergymen, be abrogated and repealed, and so much of the same

is hereby abrogated and repealed; and further, that all money received by the Treasurer of the Church Society of the Diocese of Toronto, as the proceeds of the Collections made, or to be made in conformity with the aforesaid By-law, do form a fund to be denominated "The Widows and Orphans' Fund."

II.

That all rents, issues, or profits of lands or tenements, held by the Society for the relief of the Widows and Orphans of Clergymen, and all moneys given or granted for the same purpose, unless special provision be made by the grantor or donor of the same for the distribution thereof otherwise, shall be put to the credit of the Widows and Orphans' Fund.

III.

And that the Society shall, and will, put to the credit of the Widows and Orphans' Fund yearly, and every year, a sum of money equal to One Pound Five Shillings for each duly recognized Clergyman in the Diocese, from the Fund for General Purposes, providing that Fund will bear such a charge upon it; and that after the current and customary expenses of the Society are paid, the charge for the Widows and Orphans' Fund shall be the first paid from the General Purposes Fund, and that such sum shall be put to the credit of the Widows and Orphans' Fund on the first day of January in each year, on the Lord Bishop of the Diocese forwarding to the Treasurer a list of the Clergy duly recognized, signed with his hand.

IV.

That each Clergyman, either Incumbent or Travelling Missionary, having Cure of Souls in this Diocese, in order to entitle his widow and children to claim the annuity hereafter provided; from the passing of this By-law, or from the time of his appointment in the Diocese, shall be an Incorporated Member of the Society, or a Subscriber thereto of One Pound Five Shillings per annum; shall observe the directions from time to time given by the Lord Bishop of the Diocese, in respect to the Collections to be made under the provision of the XIX. Article of the Constitution of this Society, shall have established a Parochial Committee of this Society under the provision of the XVIII. Article of the Constitution thereof, reporting to and in communication with the District Society; shall have remitted the required share of the annual subscriptions made therein to the Treasurer thereof, unless upon the omission of such requirement a special written dispensation had been granted by his Lordship the President, and forwarded to the Secretary of the Society, for registration, within

three months after the date thereof, and also shall have paid the fine or fines or instalments of the same, to which he may have been liable as hereinafter provided. Provided nevertheless, that it shall at all times be competent for the President to recommend to the Standing Committee any case which, in his Lordship's opinion, may require special consideration; and, should the Standing Committee report favourably thereon, that then the Society may grant such proportion of an annuity as to them may seem fit. Provided also, that nothing herein contained shall be construed to prevent a Clergyman duly licensed, or recognised by the Lord Bishop as a Curate, or Assistant Minister, from participating in the benefits of the Widows and Orphans' Fund, although Collections may not have been made, and said Parochial Committee may not have been established by him.

V.

That every Clergyman entering the Diocese, and desirous of availing himself of the provision of this By-law, be required to pay to the credit of the Widows and Orphans' Fund the sum of Ten Pounds, within six months after such entrance into the Diocese, in one payment; or, under the sanction of the Bishop, by eight annual instalments of One Pound Five Shillings. And in case such Clergyman shall decease before such instalments be paid, that then such instalments as they become due shall be deducted from the annuity payable to his widow or orphans; and that every Clergyman of the Diocese re-marrying, and desirous of availing himself of the provision of the By-law, be required to pay to the credit of the Widow and Orphans' Fund the sum of Ten Pounds in one payment, within three months after said re-marriage.

VI.

It shall be the duty of the Standing Committee, or of any other Committee that may hereafter be appointed for that purpose, to prepare for the consideration of the Society at its Monthly Meetings, all business relative to the management, investment and improvement of the Widows and Orphans' Fund; and no matter connected with the management or investment of the said Fund shall be decided upon until it has first been submitted to such Committee, for them to report thereupon.

VII.

The Secretary shall lay before the Society at its Meeting in May, in each year, a statement of all moneys invested, or in his hands, on the 31st of March preceding, belonging to the Widows

and Orphans' Fund; and of all moneys received and paid on account of the said fund since the last annual statement. And the Secretary of the Land Committee shall, at the same time lay before the Society a statement of lands held by the Society by grant or otherwise, on behalf of the said Fund.

VIII.

That from and after the passing of this By-law, the Society will pay to the Widow of every Clergyman who at the time of his decease shall have been duly licensed to the Cure of Souls in this Diocese, or as a Curate or Assistant Minister therein, or recognised by the Lord Bishop as such, or have been placed on any Superanuated List with the consent of the Lord Bishop of the Diocese, who, from the passing of this By-law, or from the time of his appointment in the Diocese, shall have been an Incorporated Member of the Society, or a subscriber thereto of One Pound Five Shillings per annum, or shall have become a life member under the third Article of the Constitution of the Society. Said life Subscription having been paid into the credit of the Widows and Orphans' Fund, and who shall have complied with the requirements of this By-law, such annuity not exceeding Fifty Pounds Currency, as the income of the Fund will admit, payable in two equal half-yearly payments on the first days of January and July in each year: the first of such half-yearly payments, or such portion thereof as may have accrued from the day of the death of her husband, to be made on the day above mentioned next following the death of her husband; such payments to be continued during her natural life, so long as she shall remain a widow. And in case such widow shall, at her death or marriage, have four or more children by her late husband, under the age of twenty-one years, such annuity shall be paid to the guardians of such children; and should there be less than four children, then such a snm, not exceeding Fifteen Pounds, as the income of the Fund will admit, shall be paid as aforesaid for each, provided that all annuities shall cease from the half year next preceding the marriage of any person, whether male or female, entitled by this By-law to any such annuity; and, that all annuities paid for children shall cease on the day at which they attain the age of twenty-one years. And in case of a Clergyman deceased, leaving no widow, but leaving children, then such children to enjoy the annuity as above provided, on the death or marriage of a widow: provided always, that the widow and children of a Clergyman shall not be in the receipt of an income from other sources exceeding £150 per annum: or, in case of children, that the Guardians of such children shall not be in the receipt of an income from other sources exceeding £150 per annum for their benefit.

IX.

That the amount of the annuity to be paid to the Widows or Orphans of the Clergy for each year shall be fixed at the meeting of the Society in May, in each year, in manner following—that is to say: if the income of the Widows and Orphans' Fund for the year ending the 31st of March preceding, from all sources—that is, the interest, dividends, issues or profits of any moneys or land held, or invested for the benefit of the Widows and Orphans' Fund; the Annual Collection in the Churches, Chapels, or Stations, for the said Fund; all Special Donations to the said Fund, shall be sufficient to pay to all the claimants at that time on the Fund; and a sum to provide for contingencies equal to Fifty Pounds for each one hundred Clergymen returned to the Lord Bishop as licensed, or duly recognised by him; then, and in that case the annuity to be paid shall be Fifty Pounds to each widow, or a proportion thereof to the orphans, as hereinbefore provided. But in case the income shall not have been sufficient to pay such annuity, then the annuity to be paid shall be reduced for that year to such an amount as the income for the year preceding will meet and satisfy; providing as before, for contingencies in the proportion of one widow's annuity for each one hundred Clergymen on the Bishop's list.

X.

That all moneys in the hands of the Treasurer that may not be required to meet the annuities payable to the Widows and Orphans of the Clergy, shall be from time to time permanently invested in some good and sufficient security.

XI.

Every Widow, or the Guardians of any of the Orphans of a Clergyman desiring annuities from the Widows and Orphans' Fund, shall apply by Memorial to the Church Society of the Diocese of Toronto for such annuity, setting forth the time of decease of such Clergyman, the name of his Widow, and the names and ages of each of the children, as the case may be; and that the income from other sources of such widow or children does not exceed £150 per annum. And such Memorial being supported by the recommendation of two or more Incumbents in the Diocese, and recommended by the Lord Bishop of the Diocese, shall entitle the widow or children of such Clergyman to the annuity hereinbefore mentioned.

XII.

That the widows and children of all the Clergy in this Diocese, who have deceased during the past five years, and who

during their lives, did make the Annual Collections on behalf of the Widows and Orphans' Fund, shall be entitled to annuities provided for by this By-law; and that such annuities do take place from the 1st day of July, in the year of our Lord 1848; and the first half-yearly payment thereof be due and payable on the 1st day of January in the year 1849.

XIII.

Every annuitant on the Widows and Orphans' Fund shall, whenever he or she may be paid his or her half-yearly annuity, make one of the following declarations, in the presence of a Clergyman or Magistrate, which declaration shall be attested by the Clergyman or Magistrate before whom it is made:—

Declaration to be made by a Widow.

I ———, do hereby declare that I am the Widow of the late Reverend ———; that I am entitled to an annuity from the Widows and Orphans' Fund of the Church Society of the Diocese of Toronto; that I am still a Widow, and that my income for the past twelve months, whether from property invested, profits of business, or any other source, including any sum or sums of money which may be available for the maintenance and education of my children, has not exceeded £150.

Signed before me.
Name.
Description.
Residence.

Declaration to be made by the Guardians of Children.

I ———, do hereby declare that I am the duly appointed Guardian of the children of the late Reverend ———, whose names and ages are respectively written below; that they are entitled to an annuity from the Widows and Orphans' Fund of the Church Society of the Diocese of Toronto; and that their income for the past twelve months, whether from property invested or any other source, (not including wages earned by any of them) has not exceeded £150.

Names of Children.	*Age next birthday.*

Signed before me.
Name.
Description.
Residence.

XIV.

Should any doubt hereafter arise as to the interpretation of this By-law, or the construction which should be put upon it, or upon any of its clauses, such doubt shall be referred to the Standing Committee, or to any other Committee that shall be appointed for that purpose, who shall make a report thereupon to the General Monthly Meeting of the Church Society of the Diocese of Toronto; and the decision upon such doubt, when sanctioned and confirmed by the Lord Bishop of the Diocese, shall be final.

The Secretary in Account with the Church Society, Diocese of Toronto

INCOME AND EXPENDITURE FOR THE YEAR 1852-53.

Dr.

Cr.

The Secretary in Account with the Church Society, Diocese of Toronto

INCOME AND EXPENDITURE FOR THE YEAR 1852-53.

Dr.

1853.				
Mar. 31.	To General Purposes, received for this account for the year ending this day	£921	19	9
"	Widows and Orphans' Fund for Investment received in do	96	0	0
"	Widows and Orphans' Relief Fund received in do	632	5	4½
"	Temporary Investment Fund received in do	3	15	0
"	Depository Account, received in do	317	18	6
"	Cornwall Parochial Schools, received in do	11	7	6
"	Kent Testimonial, received in do	4	10	0
"	Bishop's Student's Fund, received in do	224	17	3
"	St. George's Church, Toronto, received in full of advances	9	10	0
"	Missionary Fund, received in past year	325	16	7½
"	Jubilee Fund, do. do	6	8	4
"	Cathedral Establishment do.	2	10	0
"	St. Stephen's Church, Vaughan, do. in full of advances	10	13	6
"	Rent Account, do. in past year	7	0	0
"	Septuagesima Fund, received in past year £3 0 0			
	Previously received from Rev. A. Pyne, by Mr. T. Champion, but not before included in these accounts 50 0 0	53	0	0
		£2627	11	10
1852.				
Mar. 31.	To Balance on hand to close the last year's account, (of which £344 0s. 5d. has been received from the late Treasurer, T. W. Birchall, Esq., and £13 7s. 6d. has been received from the late Assistant Secretary, by Rev. H. C. Cooper's Note & Interest)	1109	1	3½
		£3736	13	1½
1853.				
Mar. 31.	To Balance brought down	1291	4	5½
		£1291	4	5½

Cr.

1852.						
Mar. 31.	By General Purposes, paid on this account in the year ending this day		£321	15	6	
"	Office Expenses, paid this year		641	16	6½	
					963	11 0½
"	Widows & Orphans' Fund for Investm't, paid during the year				241	19 4½
"	Missionary Fund for Investment,	do.	do.		100	0 0
"	Mission Fund	do.	do.		124	7 11½
"	Widows and Orphans' Fund,	do.	do.		249	0 3
"	Depository Account	do.	do.		250	3 8½
"	Cornwall Parochial Schools,	do.	do.		11	7 6
"	Kent Testimonial,	do.	do.		9	0 0
"	Bishop's Students' Fund,	do.	do.		200	0 0
"	St. George's Church Land Tax,	do.	do.		2	15 2
"	Scarborough Parochial Association,	do.	do.		22	15 7
"	St. Stephen's Church, Vaughan,	do.	do.		9	7 6
"	Lands paid on this account during the year				256	13 7
"	General Lands' Expense, paid do. do.				4	7 0
					2445	8 8
"	Balance carried down,				1291	4 5½
					£3737	13 1½
1853.						
Mar. 31.	By Balance remaining in the Bank of Upper Canada this day		£547	2 11½		
" "	Do. do. in late Treasurer's hands		3	0 0		
" "	Petty Cash do. in the Treasurer's hands		2	2 7½		
" "	Balance still owing by the late Ass't Secretary		741	18 7½		
					1294	4 2½
	Deduct balance owing A. F. Plees for printing, &c.				2	19 9
					£1291	4 5½

Examined and approved,

T. P. ROBARTS,
J. W. BRENT, } *Auditors.*

INVESTED FUNDS.

GENERAL PURPOSES.						
Diocesan Press	£200	0	0			
Sundry Lands	274	11	2			
				474	11	2
MISSIONARY FUND.						
100 shares in British American Assurance Co.	£437	10	0			
3 do. Bank of Upper Canada	37	10	0			
Loan, Parsonage, Warwick	100	0	0			
1 share in Diocesan Press	5	0	0			
				580	0	0
WIDOWS AND ORPHANS' FUND.						
129 shares Bank of Upper Canada	1582	3	9			
4 do. Commercial Bank	103	3	3			
15 do. Toronto Building Society	734	18	8			
3 do. Farmers and Mechanics' do	122	8	10			
Lands	187	5	0			
Loan Parsonage, Manvers	100	0	0			
Disbursements on Lands in Pittsburgh	0	5	0			
Mortgage, W. Widdis	43	6	8			
				2873	11	2
DEPOSITORY.						
Notes Receivable, H. Rowsell, Esq				490	2	1
SEPTUAGESIMA FUND.						
Loans				280	16	2½
TEMPORARY INVESTMENT FUND.						
Shares in British American Assurance Company				125	0	0
KENT TESTIMONIAL.						
12 Shares in Bank of Upper Canada				150	0	0

SUMMARY OF RECEIPTS AND EXPENDITURES

On the several Accounts referred to in Statement No. 1.

GENERAL PURPOSES.

Dr.	£	s.	d.	Cr.	£	s.	d.
1852. Mar. 31. To Expense account for balance thereof, as per last year's statement	394	9	9	1852. Mar. 31. By Balance to credit from last year's account	522	6	7
" " Balance to credit carried down	127	16	10				
	£522	6	7				
1853. Mar. 31. To Cash paid on this account during the year ending this day	321	15	6	1852. Mar. 31. By Balance brought down	127	16	10
Balance carried down	728	1	1	1853. Mar. 31. By Cash received on this acc't during the year ending this day	921	19	9
	£1049	16	7		£1049	16	7
" " To Expense account for amount thereof this year	641	15	6½	" " By Balance brought down	728	1	1
Balance of this acc't to credit of next year's account	86	5	6½				
	£728	1	1				

WIDOWS AND ORPHANS' FUND FOR INVESTMENT.

1853. Mar. 31. To Cash paid during the year on this account	241	19	4½	1852. Mar. 31. By Balance to credit from last year's account	927	14	1
" " To Balance on hand to credit of next year's account	798	6	4½	Do. Do. from another acc't	16	11	8
				1853. Mar. 31. Cash received on this account during the year	96	0	0
	£1040	5	9		£1040	5	9

MISSIONARY FUND FOR INVESTMENT.

1853. Mar. 31. To Cash paid, as a Loan, from this account, this year	100	0	0	1852. Mar. 31. By Balance to credit from last year	106	6	0
" " To Balance to credit of next year's account	6	6	0				
	£106	6	0		£106	6	0

TEMPORARY INVESTMENT FUND.

1852. Mar. 31. To Balance to debit from last year	114	0	0	1853. Mar. 31. By Cash received on this account this year	3	15	0
				" " By Bal. to debit of next year	110	5	0
	£114	0	0		£114	0	0

KENT TESTIMONIAL.

1853. Mar. 31. To Cash paid on this account during the present year	9	0	0	1852. Mar. 31. By Balance to credit from last year	4	10	0
				1853. Mar. 31. By Cash received on this account this year	4	10	0
	£9	0	0		£9	0	0

CORNWALL PAROCHIAL SCHOOLS.

1853. Mar. 31. To Cash paid on this account this year	11	7	6	1852. Mar. 31. By Balance to credit from last year	4	10	0
To bal. to credit of next year	4	10	0	1853. Mar. 31. By Cash received on this account this year	11	7	6
	£15	17	6		£15	17	6

BISHOP'S STUDENTS FUND.

1852. Mar. 31. To Balance to debit from last year's account	7	12	9½	1853. Mar. 31. By Cash received on this account during the past year	224	17	3
" " Do. of Student's acc't from do.	3	1	0				
	10	13	9½				
1853. Mar. 31. To Cash paid on this account during the year	200	0	0				
" " To Balance to credit of next year's account	14	3	5½				
	£224	17	3		£224	17	3

SEPTUAGESIMA FUND.

1852. Mar. 31. To Balance to credit of next year's account	71	6	2½	1852. Mar. 31. By Balance to credit from last year	18	6	2½
				" " T. Champion, received by him from Rev. Mr. Pyne, not before included in these accounts	50	0	0
				1853. Mar. 31. Cash received on this account this year	3	0	0
	£71	6	2½		£71	6	2½

MISSIONARY FUND.

1853. Mar. 31. To Cash paid on this account during the year	124	7	11½	1852. Mar. 31. By Balance to credit from last year's account	15	9	10
" " Balance to credit of next year's account	216	18	6	" " Cash received on this account during present year	325	16	7½
	£341	6	5½		£341	6	5½

WIDOWS AND ORPHANS' FUND.

1853. Mar. 31. To Cash paid on this account during past year	249	0	3	1852. Mar. 31. By Balance to credit from last year	3	2	8
" " To Balance to credit of next year's account	386	7	9½	1853. Mar. 31. By Cash received in past year	632	5	4½
	£635	8	0½		£635	8	0½

JUBILEE FUND.

1853. Mar. 31. To Balance to credit of next year's account	383	19	8½	1852. Mar. 31. By Balance to credit from last year	377	11	4½
				1853. Mar. 31. By Cash received in past year	6	8	4
	£383	19	8½		£383	19	8½

OFFICE EXPENSES.

1853. Mar. 31. To cash paid on this account during past year, to date..	641	15	6½	1853. Mar. 31. By General Purposes account for amount of this account transferred.....	641	15	6½
	£641	15	6½		£641	15	6½

DEPOSITORY ACCOUNT.

1852. Mar. 31. To balance to debit from last year's account.....	123	1	9½	1853. Mar. 31. By cash received on this account this year.....	317	18	6
1853. Mar. 31. To cash paid on this account this year.....	250	3	8½	" " H. Rowsell, for balance due from him on settlement of sale of Book Depository, &c., to him, £470 2s. 1d. Also Books returned by Mr. Plees, £20.....	490	2	1
	£373	5	6				
" To balance to credit of next year's account.....	439	15	1				
	£808	0	7		£808	0	7

SCARBOROUGH PAROCHIAL ASSOCIATION.

1853. Mar. 31. To cash paid this account in full	22	15	7	1853. Mar. 31. By balance to credit from last year.....	22	15	7

SAINT GEORGE'S CHURCH, TORONTO.

1852. Mar. 31. To balance to debit from last year.....	6	14	10	1853. Mar. 31. By cash received in full of this account.....	9	10	0
1853. Mar. 31. To cash paid Land Tax on this account.....	2	15	2				
	£9	10	0		£ 9	10	0

SAINT STEPHEN'S CHURCH, VAUGHAN.

1852. Mar. 31. To balance to debit from last year.....	1	6	0	1853. Mar. 31. By cash received in full of this account.....	10	13	6
1853. Mar. 31. To cash paid on this account this year.....	9	7	6				
	£10	13	6		£ 10	13	6

CATHEDRAL ESTABLISHMENT.

1853. Mar. 31. To balance to credit of next year's account.....	3	5	10	1852. Mar. 31. By balance to credit from last year.....	0	15	10
				1853. Mar. 31. By cash received on this account this year.....	2	10	0
	£ 3	5	10		£3	5	10

LAND EXPENSE ACCOUNT.

1852. Mar. 31. To balance to debit from last year.....	95	18	0	1853. Mar. 31. By amount of taxes, &c., charged to their respective Lands account, but still remaining due and included in balances.....	134	12	11¾
1853. Mar. 31. To cash paid on this account for taxes, &c., during the present year.....	256	13	7	" " Balance to debit of next year's account.....	217	18	7¼
	£352	11	7		£352	11	7

THOMAS CHAMPION, LATE ASSISTANT SECRETARY.

1852.				1853.				
Mar. 31.	To balance to debit from last year	762	0 10½	Mar. 31.	By Rev. H. C. Cooper's Note and Interest paid	13	7	6
" "	Septuagesima Fund, amount received by him from Rev. Mr. Pyne long ago, not before included in these accounts	50	0 0	" "	Amount settled in account with Mr. Pleas	56	14	9
						70	2	3
				" "	Balance to debit of next year's account	741	18	7½
		£812	0 10½			£812	0	10½

Balance Sheet of the Church Society of the Diocese of Toronto.

Dr.

1853.				
Mar. 31.	To General Purposes	£86	5	6½
"	Mission Fund	216	18	6
"	Widows and Orphans' Fund	386	7	9½
"	Depository	434	15	1
"	A. F. Plees	2	19	9
"	Kent Testimonial	1	17	6
"	Missionary Fund, for investment	6	6	0
"	Septuagesima Fund	71	6	2½
"	Cornwall Parochial Schools	4	10	0
"	Thornhill Parochial Association	4	7	2
"	Cathedral Establishment	3	5	10
"	Georgina Parochial Establishment	5	10	8
"	Students' Fund	14	3	5½
"	Trinity Church, Toronto	0	10	0
"	Cartwright Endowment	13	10	2½
"	General Purposes, for Investment	71	19	11
"	St. James's, Toronto, Parochial Committee	0	15	0
"	Jubilee Fund	383	19	8½
"	Bible and Prayer Book Fund	25	0	0
"	Simcoe District, Missionary Fund	31	5	8
"	Brock do. do.	5	19	6
"	Diocesan College	23	6	6
"	Bishop's Endowment Fund	40	18	6
"	Land Fees	2	1	10
"	Educational Purposes	1	5	0
"	Robert Galbraith	1	0	0
"	Widows and Orphans' Fund, for investment	798	6	4½
		£2638	11	8½

Cr.

1853.				
Mar. 31.	By Bank	£547	2	11½
"	Cash	2	2	7½
"	Henry Rowsell	490	2	1
"	Thomas Champion	741	18	7½
"	Society for Propagation of the Gospel in Foreign parts	46	15	3¾
"	Elora Endowment	3	19	5
"	Warwick Endowment	32	7	10
"	See of Toronto	19	11	7
"	Temporary Investment Fund	110	5	0
"	Lands	20	16	8
"	Mono Endowment	23	12	1
"	Midonte Church	2	17	2
"	Amaranth Endowment	1	0	11
"	Bishop's Lands	37	2	10½
"	General Purposes Lands	33	2	0½
"	Stamford, St. John's Church	4	3	8½
"	Home District, General Purposes	7	15	5
"	Nottawasaga Endowment	0	11	0
"	Pentanguishene do.	2	6	7
"	Orillia do.	2	12	8
"	Tecumseth do.	4	17	6
"	Chinguacousy do.	1	5	0
"	Do. Lot 17, Con. 1, E.	0	12	6
"	Caledon Church	0	15	0
"	Do. Lot 20, Con. 1, W. C. R.	1	5	3
"	Do. Lot 9, Con. 4, E. C. R.	1	3	9
"	Do. Toronto Gore	1	3	3
"	Georgina, St. George's Church	1	16	6
"	Albion Endowment	4	17	0
"	Oro, Shanty Bay	4	11	10
		£2152	14	1¼

Dr. BALANCE SHEET OF THE CHURCH SOCIETY—*Continued.* **Cr.**

1853. March 31.	To amount brought forward	£2638	11	8½		
March 31.	To amount carried forward	£2638	11	8½		

1853. Mar. 31.	By amount brought over	£2152	14	1¼		
"	Grimsby Rectory	3	4	2		
"	Tyendenaga (Shannonville)	0	12	6		
"	Do. 3d Con., S. Range	0	5	0		
"	Dereham	0	17	6		
"	Bayham	1	3	1		
"	Bayham, 10 Con.	1	0	7		
"	Malahide, XI. Con.	0	12	6		
"	Do. Aylmer	1	3	1		
"	Norwich Lands	0	17	6		
"	Burford	1	2	6		
"	Toronto, St. Paul's	1	7	6		
"	Trafalgar	0	15	0		
"	Roxborough	2	12	8		
"	Moore (Fromefield)	0	15	0		
"	Do. Sutherland	0	15	0		
"	Whitchurch, Lot 80, Con. 1	1	6	6		
"	Moulton (Dunnville)	0	12	6		
"	Fenelon Falls	1	7	6		
"	King, Lloydtown	0	15	0		
"	Plantagenet	1	19	9		
"	Emily, parsonage	1	7	6		
"	Cayuga	0	7	6		
"	Goderich	0	12	6		
"	Westminster	0	7	6		
"	Woodhouse	0	7	6		
"	Colchester	0	7	6		
"	Pickering Lands	9	2	9		
"	Perth Rectory	1	5	6		
"	Metcalfe	1	5	7		
"	Grafton, St. Paul's	8	17	8		
	By Amount carried forward	£2199	9	11¼		

"	Metcalfe	1	5	7	
"	Grafton, St. Paul's	8	17	8	
	By Amount carried forward	£2199	9	11¼	

March 31. To amount carried forward £2638 11 8½

Dr. BALANCE SHEET OF THE CHURCH SOCIETY—*Continued.* Cr.

1853. March 31.	To amount brought forward	£2638	11	8½
March 31.	To amount carried forward	£2638	11	8½

1853. Mar. 31.	By amount brought forward	£2199	9	11¼	
"	Indian Missions	1	5	0	
"	Gwillimbury, St. Albans	1	7	6	
"	Townsend Mission	3	14	4	
"	Musea Church	1	7	6	
"	Richmond, St. Johns	0	17	5	
"	Goulbourn Church	0	7	6	
"	Dummer	1	11	3	
"	Yarmouth, Port Stanley	0	5	0	
"	Sarum	0	5	0	
"	Dunn, Lot 24, Con. 4	0	15	0	
"	Adelaide	0	15	0	
"	Mono, Lot 8, Con. 7	19	17	10	
"	Mono School Trust	12	0	0	
"	Belmont	1	3	6	
"	Fredericksburgh	0	5	0	
"	Arthur	0	10	0	
"	Scarborough, Christ's Church	0	15	0	
"	Do. St. Jude's do.	1	3	9	
"	Innisfil	2	3	4	
"	Barrie Church	2	0	0	
"	Puslinch	2	9	6	
"	Midland District Travelling Missions	5	15	4	
"	Orillia House	38	12	6	
"	Beverley Church	1	17	6	
"	Oro	1	15	6	
"	Nassagawaga	0	5	0	
"	Whitby	0	5	0	
"	Atherley Church	1	15	0	
"	York, Lot 2, Con. 11	1	7	0	
"	Dover, Lot 12, Con. 1	8	0	0	
	By amount carried forward	£2314	1	2¼	

Balance Sheet of the Church Society—*Continued.*

Dr.				Cr.			
1853.				1853.			
Mar. 31. To amount brought forward	£2638	12	8½	Mar. 31. By amount brought forward	£2314	1	2¼
				" Seneca Church	0	5	0
				" Mulmer, Lot 1, Con. 7	1	7	6
				" Howard Church	1	1	0
				" Sandwich	0	5	0
				" Zorra East, Lot 28, Con. 12	0	7	6
				" Christ's Church, Hamilton	0	15	0
				" Mountain Church	1	10	0
				" Kemptville, St. James's	1	3	7
				" Marlboro', Christ's Church	0	18	7
				" Sons of the Clergy	1	6	6
				" Mosa Church	0	15	0
				" Errol (Kent)	0	5	0
				" Norval Church	0	15	0
				" Toronto, (St. Peter's, Credit)	1	5	6
				" Amherstburgh School	0	15	0
				" Sunnidale	1	6	9
				" Whitby, Windsor Harbor	2	1	9
				" Do. Oshawa	0	15	0
				" Tyendinaga	1	10	0
				" Kingston (St. James's)	0	5	0
				" Owen Sound, Sydenham	0	9	0
				" Toronto City, Victoria Square	0	5	0
				" West Hawkesbury	0	5	0
				" Markham Rectory	0	7	6
				" Darlington Rectory	42	11	0
				" York Mills Church	1	9	6
				" Marysburgh	0	15	0
				" Ameliasburgh	26	17	6
				" Innisfil, Lot 16, Con. XI	1	2	6
				" Nottawasaga Church	0	10	0
Mar. 31. To amount carried forward	£2638	11	8½	Mar. 31. By amount carried forward	£2407	6	10¼

"	Innisil, Lot 16, Con. XI	1 2 6
"	Nottawasaga Church	0 10 0
Mar. 31. By amount carried forward		£2407 6 10¼

Mar. 31. To amount carried forward		£2638 11 8½

Dr. BALANCE SHEET OF THE CHURCH SOCIETY—*Continued.* Cr.

1853		
Mar. 31. To amount brought forward		£2638 11 8½
		£2638 11 8½

1853.		
Mar. 31. By amount brought forward		£2407 6 10¼
"	Vespra, Lot 21, Con. 4	0 8 9
"	Cumberland	0 5 0
"	Peterborough	0 5 0
"	Mount Pleasant	0 5 0
"	Raleigh, Lot 21	0 10 0
"	Do. part S. W. corner, 146 and 147	0 5 0
"	Tilbury West	0 5 0
"	Uxbridge	1 0 0
"	Gwillimbury West	0 10 0
"	Wardsville Church	0 12 6
"	Whitby, Lot 12, Con 2	0 12 6
"	Burwick Church	0 10 0
"	Esquesing Do	2 0 0
"	London, Lot 30, Con. 13	0 10 0
"	Holland, part Lot 1, Con. 1	0 5 0
"	Lindsay Village	0 5 0
"	Trinity College	0 10 0
"	Markham	0 12 6
"	St. Paul's, Toronto Endowment	0 10 0
"	Thornhill, part Lot 32, Con. 1	0 5 0
"	T. W. Birchall, Esq.	3 0 0
"	Land Expense Account	217 18 7¼
		£2638 11 8½

SUMMARY OF SUBSCRIPTIONS, DONATIONS AND COLLECTIONS,

MADE IN THE SEVERAL STATIONS AND MISSIONS IN THE DIOCESE OF TORONTO, ON BEHALF OF THE CHURCH SOCIETY.

ARCHDEACONRY OF YORK.

HOME AND SIMCOE DISTRICTS.			Collected by Parochial Associations including Special Donations.	Remitted to Treasurer.	Annual Sermons			
Rectory or Mission.	Clergyman.	Churches.			Mission Fund.	Widows and Orphans' Fund.	Students' Fund.	Mis. Fund Palm Sunday.
			£ s. d.	£ s. d.	£ s. d.	£ s. d.	£ s. d.	
City of Toronto.....	Rev. H. J. Grasett, M.A " E. Baldwin, M. A. Ass't Minister...	St. James's, Toronto	115 6 0	27 10 0*	18 16 3	16 12 2	15 0 0	
	" Stephen Lett, LL.D..	St. George's, do..	.....	.....	7 10 0	17 17 1	10 0 0	
	" A. Sanson.....	Trinity, do...	.....	.....	2 7 6	6 5 0	3 0 0	
	" H. Scadding, M.A. " W. Stennett, M.A. Ass't Minister...	Holy Trinity.....	.....	.....	.....	9 10 0		
Yorkville	" J.G.D.McKenzie, BA	St. Paul's.....	31 13 8	7 18 5	3 10 0	6 5 8	.....	6 11 0
Mimico.....	" H. C. Cooper, B. A..	Etobicoke & Weston						
		St.George's,Etobi'ke	8 0 10	2 0 0	0 16 9	0 15 8	0 14 6	
		Weston.....	2 6 10½	0 16 10½	0 11 4½	0 9 7½	0 14 0	
		Mimico.....	1 15 0	1 15 0	0 9 5	0 7 7	0 5 6	
York Mills.....	" R. Mitchele, M.A....	.....	41 14 6	0 9 1½				
		St. John's.....	.....	.....	.....	3 1 6	0 19 3	
		Moore's Station.....	.....	.....	.....	1 2 4	0 9 3	
Thornhill .	" D. E. Blake, A. B...	Trinity Church.....	28 18 9	6 4 0	2 10 1	3 5 0	1 1 3	
		Additional	.....	0 7 6				
		Special Don. Widows & Orphans' Fund.	.....	3 15 0				
Vaughan.....		St. Stephen's.....	9 3 4	2 5 10	0 13 4	0 16 8½	0 10 9½	
		Church at Oak ridges	.....	.....	0 12 5½	0 8 9½	0 11 2	
Lloydtown & Albion	" H. B. Osler, BA.....	.....	16 0 0	4 0 0				
Albion.....		Bolton.....	16 0 0	4 0 0				

* Thus marked were received after the Treasurer's books had been closed.

Lloydtown & Albion	" H. B. Osler, BA	Church at Oak ridges	.....	.....	0 12 5½	0 8 9½	0 11 2	
Albion		Bolton	16 0 0	4 0 0				
		St. Mary Magdalen's Lloydtown	.....	.....	1 1 9½	2 2 11	0 6 10	
		Christ Ch'ch, Bolton	.....	.....	.....	0 17 1	0 12 2	
		English Wilson's	.....	.....	0 11 11½	.....	0 5 3	
		Sand Hill	.....	.....	.....	.....	0 8 1	
Berwick	Rev. J. G. Armstrong	Christ's Church, Berwick	.....	.....	.....	.....	1 7 6½	
		St. John's, Gore of Toronto	.....	.....	.....	.....	0 11 3	
		St Mary's Tullamore	.....	.....	.....	.....	0 12 11½	
		Grahamsville	.....	.....	.....	.....	0 15 10½	
Streetsville	" R. J. Macgeorge	Hurontario Church	.....	.....	0 11 0	0 13 8		
		Trinity Church	.....	.....	0 10 0	0 10 0	0 15 0	
Springfield (Credit)	" S. Givins, R. D.	St. Peter's Church, Credit	20 0 0	10 0 0	1 6 1½	1 15 0	1 7 6	
		Sydenham	.....	.....	0 10 0	1 11 0	0 19 4	
		Port Credit	.....	.....	.....	0 10 6	0 19 0	
Georgina	" W. Ritchie	.....	8 0 0	2 0 0				
		StGeorge's, Georgina	.....	.....	.....	0 18 0	0 15 11	
		Park's School House	.....	.....	.....	.....	0 6 3	
		Sutton	.....	.....	.....	.....	0 6 10½	
		Dughill	.....	.....	.....	.....	0 2 [illegible]	
Brock	" Richard Garrett							
		St. Thomas's, Cannington	.....	.....	0 7 6	0 16 3	0 17 [illegible]	0 [illegible] 0*
Newmarket	" S. M. Ramsay, M. A.	St. Paul's	11 2 6	2 15 9	2 6 6	2 5 4	1 15 [illegible]	
		WhiteChurchVillage	2 8 2	1 7 0½				
		St. Albans	7 2 8	1 15 8				
Markham	" G. S. J. Hill	St. Phillip's	.....	.....	0 6 0½	0 8 8½		0 7 4*
		Grace Church	.....	.....	0 3 5	0 4 4		0 3 4*
Whitby	" J. Pentland	St. John's, Pt. Whitby	.....	.....	.....	0 15 0	0 11 4½	
		St. George's, Oshawa	.....	.....	.....	.....	0 13 7½	
Scarborough	" S. W. Darling	Christ's Church	5 12 8	1 8 2	1 0 3	2 7 7	1 14 7½	
		St. Paul's	1 10 0	0 17 6	0 12 11	0 14 9	0 14 7½	
		St. Jude's	1 3 8	0 5 11	0 16 7½	0 13 9	0 11 11½	

* Thus marked were received after the Treasurer's books had been closed.

IMAGE EVALUATION
TEST TARGET (MT-3)

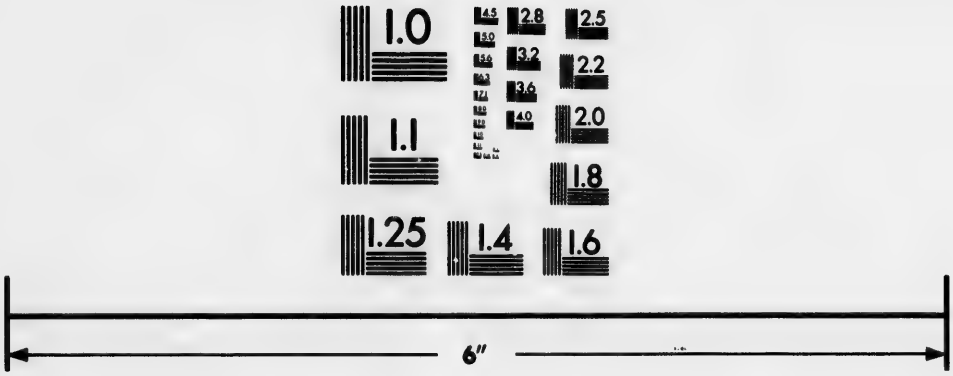

Photographic
Sciences
Corporation

23 WEST MAIN STREET
WEBSTER, N.Y. 14580
(716) 872-4503

2.8
2.5
3.2
2.2
2.0
1.8
1.1
1.0

SUMMARY OF SUBSCRIPTIONS, &c.

Parish or Mission..	Clergyman.	Churches.	Collected by Parochial Associations including special Donations.	Remitted to Treasurer.	Annual Sermons. Mission Fund.	Widows and Orphans' Fund.	Students' Fund.	Mis. Fund Palm Sunday.
Pickering.....	Rev. T. W. Marsh, A. B..	Duffin's Creek.....	.....	.....	0 8 2½			
		Norwood.....	.....	.....	0 6 2			
Norway Mills.....		....	.....	.....	0 11 0	0 1 4		
Norway.....	" Dr. Beavan	....	.....	.....	.....	.....	0 17 6	0 12 9*
Simcoe Deanery.								
Barrie& ShantyBay	" S. B. Ardagh, A.M..	....	12 10 0	6 5 0*				
		Trin. Church, Barrie	.....	.....	1 2 3	1 9 3		
	" Garret Nugent.....	Essa East.....	0 10 0	0 2 6	1 14 7½			
		Essa West.....	.....	.....	0 13 1½			
		Innisfil North.....	5 5 0	1 6 3				
		Oro, Lot 40, Con. 1 Vespra.....	2 15 0	0 13 9				
Tecumseth.....	" F. L. Osler	Trinity Church.....	.....	.....	0 12 6	0 13 1		
		North & S'th Innisfil	.....	.....	.....	.....	.....	4 5 6
		St. John's Church...	.....	.....	0 19 7½	0 13 9		
Tecumseth & West Gwillimbury.....		Tecumseth and West Gwillimbury.....	48 10 0	12 2 6				
West Gwillimbury..	" Arthur Hill, B.A.....	Christ's Church.....	.....	.....	.....	1 2 6		
Orillia	" Geo. Bourn.....	Church at Orillia....	.....	.....	.....	0 11 4		1 0 0*
		Coldwater Church...	.....	.....	.....	0 6 5		
Penetanguishene ...	" Geo. Hallen, B.A....	....	7 8 8	1 17 2				
		St. James's	.....	.....	.....	1 5 0	0 15 0	1 17 6*
Mono.....	" J. Fletcher, A. B.....	....	3 5 0	3 5 0				
		St. Mark's	.....	.....	.....	0 16 10		
GORE AND WELLINGTON DISTRICTS.								
Hamilton.....	" J. G. Geddes, B.A	....	107 5 4	26 16 3				
	" J. Blackman, Ass't	Christ's Church.....	.....	.....	3 10 6	63 5 6	2	5 2 2*
	" John Hebden, A.M..	Ascension Church...	25 0 0	6 5 0	2 10 0	4 4 5	2 5 0	

" J. Blackman, Ass't	Christ's Church	.....			.....																		
" John Hebden, A.M.	Ascension Church	25	0	0	6	5	0	2	10	0	4	4	5	2	5	0							
Barton	Rev. R. N. Merritt, B.A.	.....			3	0	0	0	15	0	.....			1	5	0							
Saltfleet & Binbrook	" J. Alexander	Christ's Church	12	10	0	3	2	6	0	6	10½	0	13	11	1	0	0	1	0	0*			
Stoney Creek			.....			.....			0	5	2	0	6	1	7	10	0*						
Dundas & Flamboro West	" W. McMurray, A.M.		40	10	0	10	2	6															
	" W. Belt, Assistant																						
Ancaster & Dundas			13	5	0	3	6	3															
		St. John's, Ancaster	.....			.....			1	5	0	1	11	4	1	0	0	1	6	6*			
		St. James, Dundas	.....			.....			2	5	0	1	15	0	1	10	0	1	10	0*			
Brantford	" J. C. Usher		18	0	0	4	10	0															
Mount Pleasant	" E. R. Stinson		6	4	4½	1	11	1															
Cayuga		St. Mary's, Cayuga Heights	7	5	7½	1	19	5	.....			.....			0	15	0						
		All Saints	.....			.....			0	10	0	0	10	0	0	10	0						
Mohawk and Tuscarora	" A. Nelles		16	7	6	4	1	10½															
Grand River	" J. Kennedy																						
Nelson and Wellington Square	" T. Greene, A.B.		32	0	0	8	0	0															
		St. Luke's, Wellington Square	.....			.....			1	5	0	1	15	0	1	2	6						
Galt	" M. Boomer, B.A.		45	0	0	11	5	0															
		Trinity Church	.....			.....			.....			.....			2	8	9						
Paris	" Charles Ruttan		11	12	6	2	16	3															
		St. James's	.....			.....			.....			.....			1	16	0						
Oakville	" Robert Shanklin		13	0	7½	3	5	1½															
		St. Jude's Church, Oakville	.....			.....			0	15	0	2	0	0	1	15	0	1	15	4*			
Palermo		St. Luke's, Palermo	5	8	9	1	7	2	0	12	0	0	5	0	0	10	0	0	15	0*			
		Milton	.....			.....			.....			.....			.....			0	4	8*			
Esquesing	" T. W. Marsh, B.A.	Norval	9	0	0	2	5	0	.....			1	2	6	1	13	2						
Norval		Special don. W. & O.	.....			0	15	0															
		St Stephen's, Hornby	.....			.....						0	12	9	0	14	5						
		Stewartstown	.....			.....						0	11	11½									
		Georgetown	.....			.....						0	4	8½									
Milton			8	6	10½	2	1	8½															

SUMMARY OF SUBSCRIPTIONS, &c.

Rectory or Mission.	Clergyman.	Churches.	Collected by Parochial Associations including special Donations.	Remitted to Treasurer.	Annual Sermons. Mission Fund.	Annual Sermons. Widows and Orphans' Fund.	Annual Sermons. Students' Fund.	Annual Sermons. Mis. Fund Palm Sunday.
			£ s. d.	£ s. d.	£ s. d.	£ s. d.	£ s. d.	£ s. d.
	TALBOT DISTRICT.							
Simcoe	Rev. F. Evans	Trin. Church, Simcoe	23 6 3	22 18 3*	1 15 0	6 1 0		
		Christ's Ch., Vittoria	.....	.....	0 15 0	1 0 0		
		Port Dover	.....	.....	0 9 0	0 17 2		
Guelph	" A. Palmer, A.B.	.....	.....	33 14 9	.....	.....	1 17 10	2 5 0
	" E. M. Stewart, M.A.	St. George's Church	.....	.....	1 10 0	3 2 6		
Elora		Church at [illegible]ch.	.....	.....	0 6 7½			
Trav'ling Mission / Wel'gton District	" J. Smithurst.	.....	1 5 0	0 6 6				
	" F. Tremayne, Jun.	Woolwich	3 0 0	0 15 0	.....	.....	0 7 0½	
O. Sound settlement	" A. H. R. Mulholland	Donaldson's School House, Garafraxa	.....	.....	.....	.....	0 9 2½	
	NIAGARA DISTRICT.							
Niagara	" T. Creen	.....	39 5 0	9 16 3	2 18 1	6 8 3	2 13 1	3 15 9
Grimsby	" F. J. Lundy, D.C.L.	.....	21 18 9	5 9 8				
		For W. & O. Fund	.....	1 15 0				
		St. Andrew's	.....	.....	6 11 4	1 15 0	1 5 8	
		Beamsville Station	.....	.....	0 8 8	0 10 0	0 10 4	
St. Catharines	" A. F. Atkinson	.....	55 3 5	13 15 10				
	" G.A. Bull, Ass't Min.	St. George's	.....	.....	5 7 2	7 15 10	6 3 9	7 2 10
		School House, eight mile creek	.....	.....	1 10 0	1 2 2	0 15 0	0 17 2

	" G.A. Bull, Ass't Min.	St. George's	55 3 5	13 15 10				
		School House, eight mile creek	.....	.....	5 7 2	7 15 10	6 3 9	7 2 10
			.....	.....	1 10 0	1 2 2	0 15 0	0 17 2
Louth	Rev. Alex. Dixon, B.A.							
Port Dalhousie	.....	St. James's	.....	.....	1 0 0	1 0 0	1 0 0	1 5 0*
		St. John's, Jordan	.....	.....	0 7 1	0 10 0	0 8 9	0 12 6*
Chippawa, Stamford and Drummondville	" Wm. Leeming	Chippawa, Trin. Ch.	29 17 6	7 9 4½	3 9 5	5 6 0	3 0 0	
		Do. for W. and O.	.....	12 10 0	1 3 1½	1 4 3	1 6 8	3 17 8
	" C. S. Ingles, A. B. Assist't Missionary	St. John's, Stamford						
		St. George's, Drummondville	14 0 0	3 10 0	2 1 10½	1 15 9	2 3 0	2 11 11
Thorold	" T. B. Fuller, M.A.	St. Peters, St. Paul's, } Thorold	34 17 0	8 14 3	3 8 3	4 2 6	2 15 1	1 19 4
		Port Robinson	.....	.....	.....	.....	0 8 9	0 13 3
Fort Erie	" E. Grasett, M.A.		11 5 0	2 16 0				
		Widows & Orphans'	.....	0 15 0	0 16 0	1 10 0	1 5 0	0 18 6
		St. Paul's, Fort Erie	.....	.....				
		St. John's, Limestone Ridge	.....	.....	0 9 0	0 7 6	.....	0 10 0
Port Maitland	" Adam Townley	Port Maitland	8 13 0	2 3 5½	0 16 9	1 13 9	1 3 9	
		Dunnville	7 18 9	1 19 8				
		For W. and O. Fund	.....	1 0 0				
		St. John's Church, Cayuga	3 4 4½	3 4 4½	.....	.....	0 16 3	
		St. Paul's, Dunnville	.....	.....	1 5 3	1 10 0	1 5 0	
Junction	" James Godfrey		.....	.....	0 8 9			
		St. John's Church, Cayuga	.....		1 2 3			
Travelling Mission. Niagara			3 0 0					
Settlements on Grand River	" Bold C. Hill, A. M.	Seneca, 2d & 3d con.	.....	.....	.....	1 3 9		
		Caledonia	.....	.....	1 15 0	2 16 3	1 1 3	
		Cayuga	.....	.....	0 10 0	4 5 0	1 3 9	
		York	.....	.....	1 5 0	2 12 6	0 15 0	
		Walpole, Nanticoke	.....	.....	.....	1 6 3		
		Do.	.....	.....	.....	1 7 6		

SUMMARY OF SUBSCRIPTIONS, &c.

Rectory or Mission.	Clergyman.	Churches.	Collected by Parochial Associations including special Donations.	Remitted to Treasurer.	Annual Sermons. Mission Fund.	Annual Sermons. Widows and Orphans' Fund.	Annual Sermons. Students' Fund.	Annual Sermons. Mis. Fund. Palm Sunday.
			£ s. d.	£ s. d.	£ s. d.	£ s. d.	£ s. d.	£ s. d.
LONDON, WESTERN, AND HURON DISTRICTS.								
London Town	Rev. B. Cronyn, A.M.	.....	120 0 0	70 0 0	11 12 5	10 11 11		
	" Henry Hayward, Ass't Minister	Special don. W. & O.	.....	3 0 0				
		St. Paul's	.....	.....	.....	.....	.....	9 10 0
London Township	" C. C. Brough, A.B.	.....	.....	.....	2 10 0	3 3 4		
Blanchard and Biddulph	" A. Lampman	for Mis'ary purposes	6 12 6	6 12 6				
		St. James's Church, Biddulph	.....	.....	0 7 0	0 5 0	0 7 7	
		St. Mary's Village	.....	.....	0 4 3	0 7 9	0 7 5	
St. Thomas	" St. G. Caulfield, A.M	St. Thomas's Church	.....	.....	2 10 0	1 17 6	5 6 9½	
		Christ's do., Westminster	.....	.....	.....	.....	1 7 2½	
Port Stanley	" G. C. Street	Christ's Church	.....	.....	1 0 3	0 10 0	1 15 0	1 14 0
Adelaide	" A. Mortimer							0 16 0
Caradoc & Delaware	" R. Flood, A.M.	.....	15 0 0	5 0 0*				
		Christ's Church	.....	.....	2 10 8	2 3 9	1 15 0	
		Caradoc Academy	.....	.....	.....	0 13 0	0 15 0	
Port Burwell	" T. B. Read	Port Burwell	.....	.....	0 11 3	0 10 3	0 12 6	
Malahide & Otterville	" C. Brown	Malahide						
		Otterville	.....	.....	.....	1 5 0	0 11 9	
		Dereham	.....	.....	.....	.....	0 18 5	
		Norwichville	.....	.....	.....	.....	0 2 7	

Dereham			.....	.....	.....	.....	0 18 5	
Norwichville			.....	.....	.....	.....	0 2 7	
Sandwich	Rev. E. H. Dewar, M.A.		7 10 0	3 15 0		.....		
		St. John's Church	.....	.....	.....	.....	2 0 3	1 8 9*
		rish Settlement	.....	.....	.....	.....	0 15 8	0 11 9*
		Windsor	.....	.....	.....	0 12 6	0 15 4	0 12 6*
Amherstburgh	" F. Mack		20 0 0	10 0 0	.....	.....	.....	1 0 0
Colchester	" T. G. Elliott		.....	.....	0 15 0	.....	0 10 0	
Chatham	" F. W. Sandys		.....	.....	1 18 0	1 16 6	1 18 10	
Warwick	" J. Mockridge	St. Mary's Warwick,	.....	.....	.....	.....	0 6 5	
		East Warwick	.....	.....	.....	.....	0 2 5	
		Town Line, South	.....	.....	.....	.....	0 3 2	
Moore	" J. G. R. Salter, B.A.		15 4 4	7 12 2				
		Special don. W. & O.	.....	5 0 0				
		Trin. Church, Moore	.....	.....	1 6 3	1 1 7½	0 17 0	
		St. Mary's Church	.....	.....	0 10 4	0 10 3	0 9 3	
		8th con., Moore	.....	.....	0 5 0	0 4 1½	0 3 6	
Sarnia		Sarnia	10 14 8	5 7 4	1 7 6	.....	1 12 0	
		Butler's, 9th con., Moore	.....	.....	.....	0 4 0		
		Special sub. W. & O.	.....	2 10 0				
Plympton			2 10 0	*1 5 0				
Tyrconnell	" H. Holland	St. Peter's Church, Dunwich	.....	.....	1 1 3	0 18 1	2 7 2	
		Tr. Church, Howard.	.....	.....	0 13 5	1 2 0		
Goderich	" E. L. Elwood, A.M.	St. George's	.....	.....	2 12 7	3 12 6	2 8 6	3 0 0
Stratford	" E. Patterson	Stratford	.....	.....	0 10 8	0 5 0	0 6 5	
Woodstock	" W. Bettridge, B.D.		9 18 9	8 3 9				
		St. Paul's	.....	.....	3 4 2	4 6 4	6 1 8	4 9 11*
Zorra	Rev. F. D. Fauquier	Huntingford	8 16 0	2 4 0				
		Christ's Ch'rch Huntingford	.....	.....	1 2 3	2 2 0	1 12 6½	1 11 10½*
		Station Lot 28, con. 12, Zorra	.....	.....	7 9	0 10 0	0 7 4½	0 8 9½*
Ingersoll	Rev. H. Revell, A.B.							
Burford	" C. B. Pettit		.....	Entered up on the Missi on in Oct. 53.				1 0 0*

SUMMARY OF SUBSCRIPTIONS, &c.

Rectory or Mission.	Clergymen.	Churches	Collected by Parochial Associations including Special Donations.	Remitted to Treasurer.	Annual Sermons. Mission Fund.	Annual Sermons. Widows & Orphans' Fund.	Annual Sermons. Students' Fund.	Annual Sermons. Jubilee Fund.
			£ s. d.	£ s. d.	£ s. d.	£ s. d.	£ s. d.	£ s. d.
ARCHDEACONRY OF KINGSTON.								
NEWCASTLE DISTRICT.								
Cobourg	Ven. A. N. Bethune, D.D.	.....	85 0 0	20 9 3	.....	7 12 11		
	Rev. W. A. Johnson	St. Peter's Church	.....	.....	.....	.....	6 4 8	8 0 0*
Port Hope	" J. Shortt		9 5 0	8 0 0 1 5 0	.....	1 5 0		
Cavan	" S. Armour, (dec'd.)	St. John's Par'l. br. per Ch. Warden*	8 0 0	2 0 0				
		St. John's	.....	2 0 0	2 5 0	1 5 0	0 11 8½	
		St. Paul's	3 15 0	3 15 0	.....	1 0 0	0 13 9½	
Darlington	" A. McNab, D.D.	St. John's, Bowmanville	4 0 0	4 0 0	0 18 0			
Clarke	.....	St. George's, Clarke	6 17 6	3 10 0	0 13 10	3 15 0	1 10 0	
		Newtonville	.....	.....	.....	1 0 0	1 0 0	
Cartwright & Manvers	" W. Logan	.....	19 5 0	4 15 0	0 6 3	0 5 0		
Grafton and Colborne	" J. Wilson	.....	22 6 10	5 10 0				
		St. George's Church, Grafton	.....	.....	2 0 0	5 5 0	4 0 1½	1 14 2
		Trinity Church, Colborne	.....	.....	10 0	1 10 0	0 19 10½	1 10 10
Perrytown	" J. W. Beck	.....	3 10 0	0 17 6				
Rice Lake	.....	Rice Lake Church	3 15 0	0 15 0	.....	1 10 0	0 12 6	0 9 5½
Emily	" Robert Harding	.....	7 17 0	7 17 0				
		3 Station (Emily Ch)	.....	.....	0 12 6	0 10 0	0 18 9½	
		Corneill's Sch'lhouse	.....	.....	.....	0 2 9	0 4 2½	
Peterborough	" M. Burnham	.....	.....	from St. Thomas.		.....	2 0 0	

			.....	.....				
Perrytown	" J. W. Beck	.....	3 10 0	0 17 6				
Rice Lake.....	.....	Rice Lake Church...	3 15 0	0 15 0	.....	1 10 0	0 12 6	0 9 5¼
Emily.....	" Robert Harding	.....	7 17 0	7 17 0				
		3 Station (Emily Ch)	.....	.....	0 12 6	0 10 0	0 18 9½	
		Corneill's Sch'lhouse	.....	.....	.....	0 2 9	0 4 2½	
Peterborough	" M. Burnham	.....	.....	from St.	Thomas.	.....	2 0 0	

MIDLAND AND VICTORIA DISTRICTS.

Kingston	Ven. Arch-Deacon Stuart D.D., LL.D.....		89 12 4	18 9 10				
	Rev. W. Herchmer, M.A., Assistant.....	St. George's Church	.....	.....	8 0 0	.....	.....	.....
	Rev. W. V. Rogers	St. James's.....	10 10 0	1 2 8	.....	4 7 6		
	" W. A. Greig, A.M....	St. Paul's.....	10 0 0	2 10 0	0 15 6	0 7 6*	1 7 6*	0 15 7*
		Waterloo		0 2 6				
Barriefield	" T.H.M.Bartlett, A.M Garrison Chaplain...							
	Rev. Henry Brent.....	St. Mark's, Barriefield.....	10 5 0	3 15 0	1 5 0	1 7 6	1 2 6	0 16 3*
		St. James's, Pittsburgh	.....	.....	.....	.....	0 4 6	.....
		McLean's Schoolhouse	.....	.....	0 15 0	0 17 5	0 11 9	0 7 6*
Portsmouth	" T. W. Allen.....	St. John's Church,	.....	.....	1 9 3½	1 14 11	1 9 3	1 5 0*
		McFarlane's schoolhouse.....	.....	.....	0 10 6	0 6 3	0 6 7½	.....
		Marshall's do. do....	.....	.....	0 7 11½	0 3 9	0 7 6½	0 3 10*
Wolfe Island.....	" T. Bousfield	Sundry subscript'ns	2 [illegible] 0	2 0 0				
		Trinity Church	.....	.....	0 11 0	0 18 0	0 13 4	0 7 3*
		Garden Island.....	.....	.....	0 2 0	1 8 6	.....	0 2 6*
Loughborough	" E. C. Bower.....	St. Paul's, Sydenham.....	3 15 0	1 17 6	0 5 8	0 9 0	0 4 3	.....
		St. James's, Portland.....	.....	.....	0 5 6	0 6 0	0 8 0	.....
		Osborne's Schoolhouse, Storrington	.....	.....	0 8 10	0 5 0	.....	.....
Tyendinaga & Mohawk.....	" G. A. Anderson	Christ's Church.....	14 6 0	3 11 6	0 5 7	0 7 4		
		St. James's.....	.....	.....	0 2 8½	0 3 1½		
		School-house, Shannonville	.....	.....	0 3 0	0 2 3		
Bath.....	" W. F. S. Harper.....	....	3 0 0	0 15 0	0 6 3	0 12 6	0 7 6	0 7 6*

SUMMARY OF SUBSCRIPTIONS, &c.

Rectory or Mission.	Clergymen.	Churches	Collected by Parochial Associations including Special Donations.	Remitted to Treasurer.	Annual Sermons. Mission Fund.	Widows & Orphans' Fund.	Students' Fund.	Jubilee Fund.
			£ s. d.	£ s. d.	£ s. d.	£ s. d.	£ s. d.	£ s. d.
Adolphustown & Fredericksburgh	Rev. J. A. Muloch	St. Paul's Church	4 5 9	1 1 5	.....	0 10 0	0 17 1½	
	.....	.....	2 10 9	12 8	.....	0 10 0	0 7 10½	
Napanee	" W. B. Lauder, A.B	St. Mary Magdalene, Napanee	.....	.....	0 15 6	0 15 7	.....	0 15 0
		St. John's, Baker's Corners	.....	.....	0 4 0	0 5 7	.....	0 5 0
Amherst Island	" J. Rothwell, A.B.	.....	.....	.....	.....	1 2 0		
Camden	" Paul Shirley	St. Luke's Church	.....	.....	0 13 6	.....	0 10 8	
		Dunbar's sch'lhouse	.....	.....	.....	0 2 9	0 7 4½	
		Gore's do	.....	.....	0 3 0	0 4 1	0 5 2	
		Baker's do	.....	.....	0 5 6	0 5 0	0 5 5	
		Tiner's do	.....	.....	.....	0 2 7	0 3 5	
		Read's do	.....	.....	.....	0 4 0	0 2 11½	
		Red do	.....	.....	0 4 2	0 0 11		
		Clark's Mills	.....	.....	0 3 0	0 15 0		
Belleville	" J. Grier, A.M.	St. Thomas's Church	.....	.....	3 16 10	3 12 1	3 14 6	
Hungerford	" F. J. S. Groves	Hungerford	8 16 3	3 9 2	0 3 1½	0 1 3	0 2 6	
		Rawdon	.....	.....	0 11 5	1 2 7	0 16 6	
		Roslyn	.....	.....	0 3 0½	0 6 3	0 5 8	
		Huntingdon	.....	.....	0.....	.....	0 1 10	
		Cook's Schoolhouse	.....	.....	11 1½	.....	0 4 8	
		Farnsworth's do	.....	.....	.....	0 1 8	0 2 6	
		Allen Settlement	.....	.....	0 1 10½			
		Clare's Corner	.....	.....	0 3 1½			
		Nesbit Reid's	.....	.....	0 5 0			

		Clare's Corner	.....	.....	0 3 1½			
		Nesbit Reid's	.....	.....	0 5 0			
PRINCE EDWARD'S DISTRICT.								
Picton	Rev. Wm. Macaulay	.....	20 0 0	5 0 0				
		Am't on acc't of £15 promised	.....	7 0 0				
		St. Mary Magdalene	.....	.....	.....	1 5 7	.....	1 2 6
Carrying Place	" J. Padfield	.....	8 7 8	4 5 0*	0 6 6		1 0 0	
Murray	.....	.....						
Marysburgh	Rev. R. J. Tooke	Milford	.....	.....	0 11 3	0 11 3	0 16 3	
Port Trent	" W. Bleasdell, M.A.	St. George's, Trenton	.....	.....	0 13 9	0 6 3	0 13 6	
		Frankford	.....	.....	0 8 4	0 5 0		
Hillier	" R. G. Cox	Christ's Church	.....	.....	.....	0 18 9	1 5 0	
		Wellington	.....	.....	.....	0 6 3	0 2 6	
BATHURST DISTRICT.								
Perth	Rev. M. Harris, M. A., (succeeded by A. Pyne, A.B.)	St. James's	.....	.....	.....	3 15 0	.....	1 15 0*
Carleton Place	Rev. A. Pyne, A.B.	St. James's Church	1 12 2	1 12 2	.....	0 10 10	0 7 0	
		St. John's	.....	.....	.....	0 5 0	0 5 0	
		St George's, Ramsey	.....	.....	.....	0 5 0	0 5 0	
Franktown	" J. Padfield	.....	.....	.....	0 5 7	Removed to Carrying Place.		
Packenham and	" W. C. Clarke	Elizabethtown	.....	2 5 6	....	0 8 5	2 5 6	0 18 1*
Fitzroy	.....	North Augusta	.....	0 17 3	.....	0 9 1	0 17 3	0 15 3½*
Bytown	" S. S. Strong	.....	.....	.....	2 0 0	5 1 0	3 11 0	
Richmond	" J. Flood	.....	.....	.....	.....	3 14 9*	1 1 6*	
North Gower	.....	.....	.....	.....	.....	.....	.....	1 1 3*
EASTERN DISTRICT.								
Brockville	Rev. E. Denroche, A.M.	.....	18 10 0	4 12 6				
		Special appropriation for W. & O. F.	.....	8 3 3				
		St. Peter's Church	.....	.....	7 0 3	10 7 10	8 13 8*	8 12 1
Lamb's Pond	" W. H. Gunning	Bellaneyville	.....	.....	1 0 0	1 5 9		
		New Dublin	.....	.....	....	0 16 8		

Rectory or Mission.	Clergyman.	Churches.	Collected by Parochial Associations including special Donations.	Remitted to Treasurer.	Annual Sermons. Mission Fund.	Widows and Orphans' Fund.	Students' Fund.	Mis. Fund Palm Sunday.
			£ s. d.	£ s. d.	£ s. d.	£ s. d.	£ s. d.	£ s. d.
Cornwall and Moulinette	Rev. H. Patton		45 3 1	5 0 0				
		Trinity ch., Cornwall	.....	.....	2 18 4	4 8 9	3 14 10	4 5 0*
		Christ's ch., Mouli'te	.....	.....	1 0 7½	.....	1 3 2	0 15 0*
Prescott & Maitl'nd	" R. Blakey		25 13 1½	6 8 3				
		St. John's, Prescott	.....	.....	2 10 3	5 3 0	4 10 0	5 7 9*
		St. James's, Maitl'nd	.....	.....	1 0 0	0 18 0	0 16 0	0 19 0*
Osnabruck	" R. Rolph							
Smith's Falls	" J. B. Worrell		.....	.....	.....	0 5 0		
Kemptville	" H. E. Plees		14 2 6	1 5 0				
		St. James's Church, Kemptville	.....	.....	1 0 0	0 15 0	0 12 6	
		Christ's Ch., Marlboro	.....	.....	0 10 0	0 8 9	0 8 9	
Williamsburgh & Matilda	" E. J. Boswell		7 5 0					
		Williamsburgh	.....	.....	.....	0 16 0		
		Matilda	.....	.....	.....	0 4 0		
Travelling Mission in United Counties of Leeds and Grenville	" N. Watkins	St. Mary's Church, Newboro	8 16 0	.....	.....	0 5 0		
		St. John's, Leeds	12 10 0	.....	.....	0 2 6		
		Trinity Ch., Lansdowne	7 0 0	.....	.....	0 2 6		

			downe	7	0	0	.....			.....			0	2	6				
Travelling Missions in Johnstown and Bathurst Districts	"	F. Tremayne	New Boyne	12	10	0	.....			.....			0	2	0				
			Ganannoque	5	0	0	.....			.....			0	2	2	0	2	3	0 18 9*
			Robinson's sch'lhou.	.....			.....			.....			0	7	11				
			Elizabethtown and Kitley	12	10	0													
			Front of Lansdowne	5	0	0													
			Subscriptions	2	10	0													
West Hawkesbury	"	J. T. Lewis, A.B.	Holy Trinity Church	.....			.....			1	17	0	5	10	0	3	0	0	
Merrickville	"	E. Morris	.....	.....			0	14	9	1	2	3	0	16	6	1	1	8	

ANNUAL SUBSCRIPTIONS AND DONATIONS

TO

The Church Society of the Diocese of Toronto.

HOME AND SIMCOE DISTRICTS.

CITY OF TORONTO.

St. James's Parochial Association.

	£	s.	d.
Allan, Hon. W..	2	10	0
Atkinson, W.....	1	5	0
Armstrong, J. K.	0	10	0
Burnside, M. D..	1	5	9
Betley, Mrs.....	1	5	0
Baldwin, Mrs J S	1	5	0
Brooke, G.....	1	5	0
Boulton, Mrs. W.	1	5	0
Birchall, T. W..	1	5	0
Birchall, Mrs...	0	10	0
Birchall, Miss..	0	5	0
Birchall, Miss E.	0	2	6
Birchall, Miss. J.	0	2	0
Birchall, Miss M.	0	2	6
Birchall, Miss A.	0	2	6
Badgley, Dr. F..	0	15	0
Boulton, J.....	1	5	0
Baldwin, Hon. R.	1	0	0
Boyd, G.....	1	5	0
Boulton, Hon H.	1	5	0
Boomer, A. R..	1	5	0
Brown, Jas Bank U. C.....	0	10	0
Bilton, Thos....	0	10	0
Bethune, D.....	0	15	0
Baldwin, W. W..	0	10	0
Britton, Rob't..	0	5	0
Britton. E.....	0	2	6
Britton, J. A.....	0	1	3
Britton, R,.....	0	0	7½
Britton, Jos.....	0	0	7½
Baldwin, Rev. E.	1	5	0
Crawford, John.	2	10	0
Cumberland, F..	1	5	0
Cayley, Mrs. J..	1	0	0
Codd, Miss A.M.	0	10	0
Clark, Dr. E....	0	10	0
Cooper, E.....	0	10	0
Coate, F. W.....	0	10	0
Croft, Mrs.....	0	10	0
Draper, Hon'b.. Justice.	1	5	0
Duggan, John..	1	5	0
Duggan, G,.....	1	5	0
Dixon, Alex.....	1	5	0
Dixon, Jos.....	0	10	0
DeGrassi, A.....	0	10	0
Delmaige, Mrs..	0	7	6
Eston, Hon. Vc.	1	5	0
Fitzgerald, Mrs,	0	5	0
Grasett, Rev. H.	2	10	0
Gordon, Hon. J.	2	10	0
Goldsmith, E....	1	5	0
Galt, Thos.....	0	10	0
Hagarty, John.	2	10	0
Hector, John,...	1	5	0
Hind, H. Y.....	1	5	0
Hancock, E. A..	1	5	0
Harris, Thos. D.	1	5	0
Herrick, Dr.....	1	5	0
Harrington, J..	1	5	0
Howard, J. S..	0	10	0
Jones, Mrs.....	1	0	0
Ince, W.....	0	10	0
Jarvis, G. M....	0	10	0
Jarvis, F. W....	0	10	0
Jones, E. C.....	0	10	0
Kay, John.....	0	5	0
Ld. Bp. of Toron.	5	0	0
Lepper, A.....	0	10	0
Lewis, Rice.....	0	10	0
Lyons, John.....	0	5	0
Mercer, A.....	2	10	0
Macaulay, Hon. Cf. Justice....	2	10	0
Moffat, L.....	2	10	0
McCutchon, J..	1	5	0
McDonell, Jas..	1	5	0
McCaul, Rev. Dr	1	5	0
Muter, L't. Col.	1	5	0
Musson, Mrs.....	0	5	0
Morrison, W. C..	0	10	0
McGrath, Chas..	1	5	0
Nash, J. R.....	1	5	0
Norris, Mrs. A.	0	10	0
Owen, R.....	0	5	0
Owen, Mrs.....	0	2	6
Patterson, P.....	2	10	0
Preston, Thos. J			
Proudfoot, W....	1	5	0
Powell, Miss....	0	10	0
Perrin, W. L....	1	5	0
Piper, N. L.....	0	5	0
Robinson, Hon C.	2	10	0
Robinson, J. L..	2	10	0
Rutherford, E.H	1	5	0
Ridout, Mrs. S..	1	5	0
Robertson, T. J.	1	5	0
Ridout & Bro's.	1	0	0
Richey, J. H....	0	10	0
Stayner, T. A...	1	5	0
Steward, Mrs...	0	10	0
Schrieber, Thos.	1	0	0
Shortt, T. S.....	1	5	0
Thompson, H...	0	15	0
Thomas, Wm....	1	5	0
Thompson, S....	1	5	0
Vankoughnet, P.	1	5	0
Vankoughnet, M	1	5	0
Wilson, John....	0	10	0
Williamson, W..	0	10	0
Widder, F.....	2	0	0
Wyllie, & family	1	5	0

St. George's Church Toronto.

Names marked * are subscribers to Building Society Stock for the debt of the Church.

	£	s.	d.
Abbott, Chas....	0	5	0
*Arnold, John..	2	10	0
*Bishop, the Lord			
*Beaven, Rev Dr.	2	10	0
Burns, Hon. R. E	1	5	0
Boulton, Mrs. D.	2	0	0
Barron, Mr. Principal.....	1	5	0
Barron, Mrs.....	1	5	0
Baines, Thomas	1	0	0
Brough, S.....	1	5	0
Brown, J. O.....	0	10	0
*Brock, George			
*Bovell, Dr.....	1	5	0
Bright, William	0	10	0
Burns, David....	0	10	0
Britton, Robert	0	5	0
*Cameron, J. H.	2	10	0
Cameron, Mrs J H	2	10	0
Cameron, Alan..	1	5	0
Cameron, K.....	1	5	0
Crookshank, Hon George.....	1	5	0
Cassells, W. E...	0	10	0

	£	s.	d.
Coulson, A. H...	1	5	0
*Crickmore, J...			
Caiger, Wm.....	0	5	0
Denison, G. T...	0	10	0
Denison, Mrs. G	0	5	0
Denison, Rob't..	1	0	6
Denison, Mrs....	0	7	6
Denison, G. S...	0	2	6
Dartnell, E. T...	1	5	0
Deslandes, Mons	1	0	0
Dalton, R. G.....	0	10	0
Esten, Vice Ch.	1	5	0
Ettrick, Mrs. J.	0	10	0
Furlong, Colonel	1	0	0
FitzGibbon, C...	0	10	0
Fleming, A.....	0	5	0
Grand Jury (fees of a Member.)	3	0	0
Givens, Miss.....	0	10	0
*Harman, S. B..	2	10	0
Hawkins, Mrs...	0	7	6
Heath, C. W....	0	10	0
*Jamieson, R. S.			
*Lett, Rev. Dr..	3	0	0
Loring, Mrs.....	1	0	0
Mercer, A.....	1	0	0
McLean, Mrs....	1	5	0
Medcalf, F. H...	1	0	0
Munro, George	0	10	0
Metcalfe, Thos.	0	10	0
Miller, R. B.....	1	0	0
Macdonell, D....	1	5	0
Murray, Mrs. D.	1	5	0
Marshall, H.....	0	2	6
Marshall, Mrs. H	0	2	6
Miller, Miss A.	0	5	0
Moffatt, James..	0	5	0
*Nation, E. W...			
Page, Lt. Col...	1	5	0
Page, Miss.....	1	5	0
Perkins, F.....	1	5	0
Perkins, G.....	1	5	0
*Robinson, Chief Justice.....			
*Robinson, J. L.	1	5	0
*Robinson, JB jr	1	5	0
Robarts, T. P...	1	5	0
Rowsell, H.....	1	5	0
Spragge, Vice Chancellor....	2	10	0
Sherwood, Hon H	1	5	0
Stanton, Wm....	1	5	0
Smith, L. W....	1	0	0
Shortis, Edward	0	10	0
Shortis, Thomas	0	10	0
Scholefield, C. K	0	10	0
Seymour, Mrs...	0	5	0
Tulloch, Colonel	2	0	0
Tully, Kivas.....	0	5	0
Thompson, J....	0	10	0
Trueman, Mrs. J	0	10	0
Thomson, Mrs...	0	5	0
Usher, Mrs.....	0	5	0
Widder, F.....	2	10	0
Wilson, Adam...	1	0	0
Worthington, J.	0	10	0

St. Paul's Parochial Branch of the Church Society.

	£	s.	d.
Allan, Geo. W..	2	10	0
Bacon, W V.....	1	5	0
Baldwin, A.....	1	10	0
Bevan, Senior...	0	5	0
Bevan, Junior...	0	5	0
Clarke, Dr.....	2	10	0
Cooper, Robert	1	10	0
Carruthers, F....	0	10	0
DeBlaquiere, Hon P. B.....	1	0	0
DeBlaquiere, Mrs	1	0	0
Evans, J.....	0	10	0
Henderson, Jas.	2	10	0
Hutty, Peter....	0	10	0
Jarvis, Mrs. S...	1	0	0
Kearney, John..	0	5	0
Keoun, Mr.....	0	5	0
Lea, Wm.....	1	0	0
MacKenzie, Rev.	1	15	0
McKenzie, W....	1	0	0
Murray, Alex...	1	5	0
Patrick, Mrs.....	0	5	0
Patrick, Miss....	0	2	6
Parker, R. A....	0	10	0
Pitt, Wm.....	0	2	6
Renwick, Capt.	0	10	0
Rennie, Mr.....	0	10	0
Sootheron, Mr...	1	5	0
Telfer, William	1	0	0
Twohy, Captain	2	0	0
Turner, Mr.....	1	0	0
Wells, Col.....	1	5	0
Williams, Mr.....	0	10	0

ETOBICOKE.

St. George's Church.

	£	s.	d.
Bell, C.....	0	2	6
Bagwell, J.....	0	2	6
Bevel, W.....	0	1	3
Brush, Miss.....	0	1	3
Campbell, A.....	0	15	0
Clayton, Mrs....	0	1	3
Cotter, Mrs.....	0	1	3
Cooper, Rev. H.C	1	5	0
Dealtzy, Mrs.....	0	1	3
Fisher, Mr.....	0	5	0
Friend, a	0	1	3
Friend, a	0	0	7½
Gamble, Mr.....	0	10	0
Gamble, Mrs.....	0	5	0
Gamble, Miss....	0	5	0
Gibson, Miss.....	0	2	6
Guppy, S.....	0	2	6
Graydon, Mrs...	0	1	3
Howland, J.....	0	1	3
Hewitt, W.....	0	1	3
Hewitt, Mrs.....	0	1	3
Hillman, Mrs....	0	5	0
Higgins, Mrs....	0	1	3
Hemphill, J.....	0	1	3
Howard, Mrs....	0	0	7½
Johnston, T.....	0	1	3
Kennedy, C.....	0	1	3
Kearns, J.....	0	1	3
Long, W.	0	2	6
Musson, Mrs.....	0	1	3
Musson, T.....	0	1	3
Musson, Mr. E...	0	2	6
Moore, J.....	0	2	6
Montgomery, T.	0	2	6
Moore, James...	0	5	0
Moore, Miss.....	0	5	0
Merton, Mrs.....	0	2	6
Muir, W.....	0	2	6
Phee, R.....	0	1	3
Phee, W.....	0	1	3
Robinson, H.....	0	1	3
Rolph, Mrs.....	0	0	7½
Riordon, J.....	0	0	7½
Smith, Mrs.....	0	2	6
Smith, Mrs.....	0	1	0
Stuart, Mrs.....	0	1	3
Scarlett, E. C....	0	5	0
Scarlett, S.....	0	5	0
Stinson, R.	0	1	3
Spiers, Mrs.....	0	1	3
Tindale, J.....	0	1	3
Thompson, Mrs.	0	2	6
Thistle, Mrs.....	0	1	3
Wadsworth, Miss	0	2	6
Ward, A	1	0	0
W. A.....	0	1	3
D. M. W.....	0	1	3
S. H.....	0	1	3

Weston.

	£	s.	d.
Brown, Mrs.....	0	1	3
Dixon, T.....	0	1	3
Hetherington, W	0	5	0
Irwin, Mrs.....	0	1	3
Jones, Mrs.....	0	1	3
Riordon, Mrs....	0	1	3
Ross, Mrs.....	0	1	3
Scarlett, E. C....	0	5	0
Wadsworth, W...	0	5	0
Wadsworth, Mrs	0	5	0
Welsh, James....	0	5	0
Welsh, Selina....	0	2	6
Welsh, Sarah....	0	2	6

	£	s.	d.
Welsh, Henry....	0	5	0
Welsh, Ab.....	0	2	6
———	0	1	10½

Mimico Church.

	£	s.	d.
Ellis, John.....	0	5	0
Giles, John.....	0	1	3
Giles, Sarah.....	0	1	3
Giles, Charles....	0	1	3
Giles, J. W.....	0	0	7½
Giles, Mary A...	0	0	7½
Giles, Sarah.....	0	0	7½
Giles, Mary Jane	0	0	7½
Giles, Thos. H...	0	0	7½
Giles, Martha E.	0	0	7½
Hibbert, W.....	0	2	6
Langford, W.....	0	2	6
Linton, J.....	0	2	6
McDowal, J.....	0	2	6
Morgan, G.....	0	2	6
Noble, H.....	0	2	6
Rhodeknight, T.	0	2	6
Thompson, Ada..	0	2	6
Theakston, J.....	0	2	6

YORK MILLS.

Collected by Miss McCormick

	£	s.	d.
Birket, J.....	0	2	6
Brown, W. J.....	0	1	3
Burke, E.....	0	5	0
Cunningham, G.	0	2	6
Duffy, W.....	0	2	6
Jones, Mrs.....	0	1	3
Jones, W.....	0	1	3
Lea, Mrs.....	0	2	6
Lea, John.....	0	2	5
Morbey, Samuel	0	5	0
M'Cormick, Jno.	0	5	0
M'Cormick, Miss	0	1	3
Papst, John.....	0	5	0

St. John's Church—Collected by Miss Van Nostrand.

	£	s.	d.
Cameron, A.....	1	5	0
Marsh, W.....	0	5	0
Marsh, Mrs.....	0	2	6
Marsh, H. & E...	0	1	3
Mercer, J. E.....	0	5	0
Miller, W.....	0	2	6
Pease, C.....	0	5	0
Peebles, Captain	1	0	0
Sheppard, Tabitha	0	5	0
Van Nostrand, J. C.....	0	5	0
Van Nostrand, J.	0	5	0
Van Nostrand, John	0	5	0
Van Nostrand, Mrs. John	0	5	0
Vallier, A.....	0	5	0

Collected by Miss Finch.

	£	s.	d.
Campbell, Miss..	0	2	6
Clay, Miss	0	1	3
Finch, Mr.....	0	2	6
Friend, a	0	1	3
Friend, a	0	1	3
Humberson, Mrs	0	5	0
Hagar, Mrs	0	1	3
James, Robert...	0	5	0
James, Mrs.....	0	2	6
Lemon, Mr.....	0	2	6
Mott, Mr.....	0	2	6
Maclarty, Miss..	0	1	3
Patterson, Mr. R. W.....	0	2	6
Wetherell, Mrs..	0	3	9
Woods, J. H.....	0	5	0

Collected by Mrs. H. James.

	£	s.	d.
Adams, W.....	0	1	3
Anderson, W.....	0	2	6
Beckett, Mr.....	1	0	0
Burney, Eliza'th	0	1	3
Easten, Mrs.....	0	1	3
Goodwin, Mrs...	0	1	3
Hewett, Miss....	0	1	3
Horsey, Mrs.....	0	1	3
Hogg, Mrs.....	0	1	3
James, H.....	0	1	3
James, Mrs. H...	0	1	3
Johnston, H.....	0	1	3
Mitchele, Rev. R	1	5	0
Parsons, Mrs.....	0	2	6
Richardson, Mrs	0	1	3
Shuttleworth, G.	0	2	6
Thorne, Mrs.....	0	5	0
Thorne, Mrs. C...	0	1	3
Watson, Mr.....	0	1	3
Watson, Mrs.....	0	1	3

Collected by Miss Taylor.

	£	s.	d.
Boice, Mr.....	0	1	3
Bolton, Mr. J....	0	1	3
Brown, Mr.....	0	1	3
Clark, Mr.....	0	1	3
Davis, Mrs. R....	0	2	6
Davis, Mrs.....	0	1	3
Dempsey, Mr....	0	1	3
Gray, Mr.....	0	1	3
Higgins, Mr.....	0	1	3
Hutty, Mr.....	0	1	3
Lee, Mr.....	0	1	3
Lynch, Mary.....	0	0	7½
Maguire, Mrs....	0	1	2
Powers, Miss....	0	1	3
Rennie, Mr.....	0	1	3
Ritchey, Mr.....	0	0	7½
Rutter, Mr.....	0	1	3
Severs, Mrs.....	0	1	3
Severs, Mr. J....	0	1	3
Shewan, Mr.....	0	0	7½
Smith, Mr. J. T.	0	5	0
Taylor, Mr.....	0	10	0
Tice, Mr.....	0	1	3
Trotter, Mr.....	0	1	3
Wilson, Mr.....	0	1	3

Collected by Miss Moore.

	£	s.	d.
J. K., jr.....	0	10	0
Moore, Chas.....	0	10	0
Moore, Berry....	0	5	0
Moore, Miss C...	0	5	0
Moore, Miss H...	0	5	0
Nightingale, H...	0	2	6
Powell, Mrs.....	0	5	0
Scott, Miss.....	0	2	6
Walmsley, Mrs..	0	1	3

Collected by Miss Jackes.

	£	s.	d.
Coulson, Miss....	0	2	6
Harris, Mrs.....	0	2	6
Hay, W.....	0	10	0
Haws, J.....	0	1	3
Jackes, Mrs.....	0	10	0
Jackes, W.....	0	3	9
Jackes, J.....	0	5	0
Jackson, Mrs....	0	1	3
Manyham, Mrs N	0	2	6
McIlveen, James	0	2	6
Nanton, Mr.....	0	15	0
Philbrick, Dr....	0	10	0
Reynolds, Mr....	0	2	6
Wilson, Mrs.....	0	1	3
Wyllie, Mr.....	0	10	0

THORNHILL.

	£	s.	d.
Agar, F.....	0	5	0
Arnold, J. R.....	0	5	0
Barnard, G	0	5	0
Blake, Rev. D. E.	1	5	0
Boothby, Thos...	0	5	0
Boyd, Mrs.....	1	0	0
Bridgford, David	0	5	0
Brunskill, Jno...	0	10	0
Carlton, Ann	0	5	0
Coggswell, M. E.	0	5	0
Cooper, Thomas	0	5	0
Cook, William ...	0	5	0
Doughty, Fran's	0	10	0
Durie, Dr.....	0	15	0
Duncombe, Dr...	0	5	0
Edey, J.....	0	5	0
Ellisson, Benj...	0	1	3
Falconbridge, JK	0	2	6

	£	s.	d.
Gallanough	0	5	0
Gapper, R. C.....	1	5	0
Gilbert, Mrs.....	0	5	0
Harris, Thos.....	1	0	0
H. S. G.....	0	2	6
Hollis, John.....	0	2	6
Langstaff, Lewis	0	10	0
Lawrence, Chas.	0	5	0
Lawson, William	0	5	0
Linfoot, John....	0	5	0
Macleod, Mrs....	0	15	0
Macleod, N. T...	0	15	0
Marsh, Mrs. sr.	1	0	0
Marsh, Lewis R.	1	5	0
McDougal	0	10	0
Medd, George ...	0	5	0
Metcalf.....	0	5	0
Mortimer, Mrs Wid. & Or. Fd.	2	10	0
Mortimer, Miss	1	5	0
Page, Frederick	0	2	6
Paget, Dr.....	1	5	0
Pexton, Geo.....	0	10	0
Parsons, Mr.....	0	15	0
Parsons, Mrs....	0	15	0
Parsons, J.....	1	0	0
Rankin, Rob't...	0	1	3
Rerswell, Giles..	0	5	0
Ryall, Grace.....	0	5	0
Seager, Edward	0	5	0
Seager, Edmund	1	10	0
Seager, Mrs.....	0	5	0
Sheppard, Jno....	0	5	0
Sheppard, Edw.	0	5	0
Shepherson, Mrs	0	1	3
Shuter, Mrs.....	0	1	3
Smelling, Jno....	0	5	0
Steele, Thos.....	0	5	0
Turner, J. B.....	0	5	0
Watson, William	0	5	0
White, Mrs.....	0	2	6
Wiles, R.....	0	5	0
Williamson, Eliza	0	1	3
Wright, Rob't....	0	5	0
Rev. D. E. Blake, 5th dona. Parsonage House, Thornhill	34	10	0

Vaughan.

	£	s.	d.
Armstrong, Thos and family.....	0	15	0
Bluett, John.....	0	2	6
Braithwaite, Jas	0	2	6
Cook, Thomas...	0	2	6
Conway, John...	0	5	0
Dixon, Edw'd....	0	1	3
Dyer, Mrs. C.....	0	5	0
Dyer, Fanny.....	0	2	6
Dyer, Mary H...	0	2	6
Dyer, Chas. H...	0	1	10½
Dyer, Edmund...	0	0	7½
Friend, a	0	1	3
Hadding, Mrs...	0	0	7½
Holmes, Mrs.....	0	1	3
Jackson, Mrs. W	0	1	3
Kayton, Mr&Mrs	0	12	6
Keffer, Mich'l ...	1	0	0
Keffer, Mrs. M.	0	5	0
Keffer, Susannah	0	3	9
Keffer, Louisa...	0	2	6
Keffer, Jane Ann	0	1	3
Keffer, Benjamin	0	0	7½
Keffer, Thos.....	0	0	7½
Keffer, Harriett	0	0	3
Keffer, Joseph...	0	5	0
Keffer, Mrs. J...	0	2	6
Keffer, Valentine	0	10	0
Keffer, Mrs. V...	0	1	3
Keffer, Susannah	0	2	6
Keffer, Geo.....	0	1	3
Keffer, Mich'l ...	0	1	3
Ramsey, Andr'w	0	2	6
Ramsey, Mrs. A	0	2	6
Percy, Thos.....	0	2	9
Sellers, John.....	0	10	0
Stephenson, Jno	1	0	0
Oliver, John.....	0	2	6
White, Hiram....	1	0	0
White, Hiram jr.	0	2	6
White, Mrs. H...	0	1	0
White, Isaac.....	0	1	3
White, Joseph...	0	2	7½

SCARBORO'.

Christ's Church Parochial Committee.

	£	s.	d.
Antony, William	0	2	6
Antony, Mrs.....	0	1	3
Antony, Maria...	0	1	3
Anonymous	0	3	7
Booth, Wm. sen'r	0	5	0
Booth, Thos.....	0	2	6
Booth, Mrs. Thos	0	2	6
Bell, William.....	0	5	0
Bell, Mrs	0	3	9
Darling, Rev. W. Stewart (spec'l, for W. & Or. F.)	1	5	0
Galloway, Fran's	0	5	0
Galloway, Ignatius	0	2	6
Galloway, Jno...	0	2	6
Galloway, Wm...	0	2	6
Galloway, Edw'd	0	2	6
Galloway, MrsEd	0	1	3
Galloway, Sarah	0	1	3
Gould, Mr.....	0	5	0
Gould, Mrs.....	0	5	0
Helliwell, Wm...	0	10	0
Helliwell, Mrs...	0	10	0
Humphrey, Jas. senior	0	5	0
Humphrey, Mrs.	0	2	6
Humphrey, Wm.	0	2	6
Jacques, Thos...	0	2	6
McLelland, JasT	0	2	6
McLelland, Mrs.	0	1	3
Ormerod, Mrs...	0	2	6
Ormerod, Thos.jr	0	2	6
Purvis, Thos.....	0	1	3
Richardson, Jas.	0	1	3
Scheldon, Geo...	0	5	0
Scheldon, Eliz'th	0	2	6
Westney, Wm....	0	2	6
Westney, Mrs....	0	2	6
Westney, Sarah	0	0	7½
Westney, Wm. jr	0	0	7½
Westney, Steph.	0	0	7½

St. Paul's Church Parochial Committee.

	£	s.	d.
Armstrong, Hen.	0	5	6
Armstrong, Mary J.....	0	5	0
Armstrong, Wm.	0	2	6
Armstrong, Mrs. Robert	0	1	3
Armstrong, MrsE	0	1	3
Anonymous	0	4	1½
Burk, Wm. B.....	0	2	6
Burk, Mrs.....	0	2	6
Burk, M. J.....	0	0	7½
Burk, S.....	0	0	7½
Burk, Richard Y	0	1	3
Brock, Mrs.....	0	1	3
Cay, M.....	0	1	3
Friend, a	0	0	7½
Hopper, John....	0	2	6
Hopper, Mrs. ...	0	2	6
Hardy, Rob't....	0	5	0
Hardy, Francis..	0	5	0
Morgan, Mrs.....	0	2	6
Mason, Wm.....	0	2	6
Mason, Mrs.....	0	2	6
Myers, Wm.....	0	2	6
Long, James.....	0	2	6
Smith, Joseph...	0	3	9
Smith, Mrs.....	0	3	9
Shepherd, Paul..	0	2	6
Steers, Rich'd...	0	2	6

St. Jude's Church Parochial Committee.

	£	s.	d.
Armstrong, John	0	2	6
Anonymous	0	4	4
Barker, Mark....	0	1	3
Barker, Mrs.....	0	1	3
Barker, Mary A.	0	1	3
Barker, Maria...	0	1	3

	£	s.	d.
Barker, Mark jr.	0	1	3
Friend, a	0	1	3
Friend, a	0	1	3
Henry, Jesse ...	0	1	3
Moffat, Mary....	0	1	10½
Moffat, Alex'r...	0	1	3
Thompson, Fr'nk	0	1	3
Sylvester, Rich'd	0	2	6
Springfield, Credit.			
Adamson, Geo...	0	5	0
Adamson, Chas..	0	5	0
Adamson, Mrs...	0	5	0
Andrews, Ellen..	0	1	3
Beckwith, Geo...	0	10	0
Blain, John.....	0	2	6
Blair, Mrs.....	0	1	3
Braddell, Miss...	0	10	0
Brown, Mark....	0	1	0
Brown, Sarah....	0	0	6
Brown, Mary....	0	0	6
Brown, Anne.....	0	0	6
Cameron, Chas..	0	10	0
Cameron, Wm...	0	2	6
Cameron, Donald	0	5	0
Corton, Mrs.....	0	1	3
Corton, Henry...	0	1	3
Cox, Robert.....	0	5	0
Cox, Miss.....	0	2	6
Cox, Anna M.....	0	2	6
Cox, Maria.....	0	2	6
Conover, Jane...	0	1	3
Cushman, Mrs...	0	0	7½
Cushman, Phœbe	0	0	7½
Cushman, Mary	0	0	7½
Dixie, Mrs.....	0	5	0
Ellis, Robert.....	0	1	3
Friend, a	0	5	0
Friend, a	0	2	6
Friend, a	0	5	0
Friend, a	0	2	6
Fisher, Mrs.....	0	1	3
Falkner, Geo.....	0	1	3
Falkner, Cath....	0	0	7½
Farrel, Robert...	0	0	7½
Forster, William	0	5	0
Forster, Mrs.....	0	5	0
Forster, Fred'k	0	5	0
Galbraith, Mrs..	0	0	7½
Givins, Rev. S...	1	5	0
Givins, Charlotte	0	5	0
Givins, Saltern..	0	2	6
Givins, Chas. A.	0	2	6
Givins, R. Cartwright.....	0	1	3
Givins, Edmund	0	1	3
Gorwood, J.....	0	0	7½
Harris, Capt.....	1	5	0
Harris, Mrs.....	0	10	0
Harris, Miss.....	0	5	0
Harris, Margaret	0	5	0
Harris, Lucy.....	0	1	3
Harris, Anne.....	0	1	3
Harris, James...	0	2	6
Harris, Chas.....	0	1	3
Harris, Arthur...	0	1	3
Hemphill, Miss..	0	1	3
Henriod, N.....	0	10	0
Hunt, Charles...	0	1	3
Irvine, Miss.....	0	5	0
Irvine, James....	0	5	0
Jenkins, Mary...	0	0	7½
Jones, Arthur...	0	5	0
King, Thomas...	0	0	7½
King, Charles....	0	0	7½
Long, George....	0	1	3
MacDonald, Jas.	0	1	3
Maegill, Jas.....	0	1	3
Magrath, Jas....	0	5	0
Magrath, Miss...	0	5	0
Magrath, Wm....	0	5	0
Magrath, Wm....	0	2	9
Mayhew, Emma	0	2	6
Marlott, Eliz'th	0	2	6
Marlott, Maria..	0	2	6
MacVittie, Geo.	0	5	0
Mitchell, Isab'la	0	1	3
Mitchell, Chas...	0	1	3
Mitchell, Rosa...	0	1	3
Mitchell, Kate...	0	1	3
Mitchell, Joanna	0	1	3
Oughtred, Rich.	0	2	6
Oughtred, Step.	0	2	6
Pollard, E. J.....	0	1	3
Pollard, Miss....	0	1	3
Perrot, Eliz'th...	0	1	3
Potter, Mary Ann	0	2	6
Proctor, Richard	0	1	3
Rivel, Mr.....	0	10	0
Rivel, Master O.	0	1	3
Sanders, Wm.....	0	5	0
Sanders, Louisa	0	5	0
Skynner, Mrs....	0	5	0
Skynner, Mrs. J.	0	5	0
Skynner, Miss...	0	5	0
Skynner, Wm....	0	2	6
Smith, Wm.....	0	1	3
Shane, Wm.....	0	2	6
Shane, Alice.....	0	1	3
Shane, Eliza.....	0	0	3
Shane, Margaret	0	2	6
Stevens, Stiles...	0	5	0
Stephens, Mrs...	0	2	6
Shook, Miss.....	0	1	1½
Taylor, Letitia...	0	2	6
Taylor, Mrs.....	0	1	3
Teeter, James...	0	1	3
Turney, J.....	0	1	3
Viner, Fred'k....	0	2	6
Wainwright, Mr	0	2	6
Watkins, Wm....	0	1	3
Wilson, Ann.....	0	2	6
Wolf, J.....	0	2	6
Youle, Alex'r....	0	0	7½
Youle, Jane.....	0	0	7½
Sydenham and Port Credit.			
Appleby, Wm....	0	2	6
Ablison, John....	0	2	6
Bass, J. G.....	9	2	6
Bemrose, Wm....	0	2	6
Church, Richard	0	5	0
Farr, Joseph.....	0	2	6
Gammon, Rich'd	0	2	6
Griffiths, John...	0	2	6
Graham, Andr'w	0	2	6
Huggins, W. O...	0	1	3
Mapson, Joseph	0	5	0
Newlove, John...	0	5	0
Silverthorne, Ellen	0	2	6
Thompson, Mrs.	0	1	3
Upton, Mr.....	0	2	6
Upton, Mrs.....	0	2	6
Watts, Nicolas...	0	2	6
Wright, Isaac....	0	2	6
Wright, Mrs Fan.	0	2	6
Wilson, John.....	0	2	6
Parker, Henry...	0	5	0
Parker, Melville	0	5	0
Parker, Albert...	0	5	0

NEWMARKET MISSION.

	£	s.	d.
St. Albans.			
Ayerst, Francis..	0	5	0
Ardagh, J. P.....	0	5	0
Boyer, Chas.....	0	5	0
Dewitt, S.....	0	5	0
Ellaby, David....	0	2	6
Jakeway, Aaron	0	5	0
Kelly, J.....	0	1	3
Lane, Thomas...	0	5	0
McMaster, Arth.	0	5	0
Marsh, Harrison	0	5	0
May, Thomas....	0	5	0
Morie, Martin...	0	1	3
McDougal	0	5	0
Raper, Mrs.....	0	5	0
Selby, Wm.....	0	5	0
Selby, Thos.....	0	2	6
Selby, John.....	0	5	0
Tate, Adam.....	0	5	0
Thorn, Mrs. Wm	1	0	0
Wayling, R.....	0	5	0
West, Amos.....	0	5	0
West, J.....	0	1	3
Wiggins, Siba....	0	5	0
Whitchurch Village.			
Bennett, Jas.....	0	2	6

	£	s.	d.
Curtam, Jas.....	0	1	3
Cawthra, J.....	0	2	6
Francis, Jas.....	0	5	0
Francis, Mrs.....	0	10	0
French, Mrs.....	0	5	0
Gurnett, S. T....	0	1	3
Grindall, Marg..	0	1	3
Gorham, C. —...	0	5	0
Gamble, Jas.....	0	2	6
Gamble, A. N....	0	5	0
Hodge, Mrs.....	0	1	3
Hodge, John.....	0	1	3
Hogg, Edward...	0	2	6
Harrold, Wm.....	0	2	6
Inglis, Jas.....	0	2	6
Irwin, Mrs.....	0	2	6
Jacobs, J.....	0	2	6
Lepper, Mrs.....	0	5	0
Mosley, Wm.....	0	5	0
Mills, T. K.....	0	2	6
Machell, Mrs....	0	5	0
McPherson, Ptr.	0	5	0
Playman, Mary L	0	1	3
Pearson, Jas.....	0	2	6
Ryan, John.....	0	1	3
Mosley, Rob't...	0	5	0
Mosley, Mary....	0	2	6
Ramsay, A. M...	0	5	0
Ramsay, A. A. Y	0	2	6
Ramsay, Rob't...	0	2	6
Wells & Machell	0	2	6
Wheeler, Mr.....	0	5	0

WEST GWILLIMBURY MISSION.

Collected by Miss Barry.

	£	s.	d.
Barry, James W.	0	2	6
Barry, Mrs.....	0	2	6
Bingham, Mrs...	0	1	3
Bingham, Edw'd	0	1	3
Brown, Peter....	0	1	3
Collins, Mr.....	0	1	3
Causland, Mrs M	0	1	3
Drury, John.....	0	2	6
Driffill, Mr.....	0	2	6
George, D. G.....	0	2	6
Gardner, D.....	0	1	3
Hill, Rev. A.....	1	5	0
Hill, Mrs. A.....	0	10	0
Hill, Helen E....	0	5	0
Ireton, Mrs.....	0	1	3
Moreton, Dr.....	0	2	6
McBain, John...	0	1	3
Merrick, Isaac...	0	1	3
McCoy, Miss.....	0	2	6
Macouchy, Thos. Esq.....	0	2	6
Murphy, A.....	0	2	6
Ormsby, A.....	0	1	3
Phillips, G.....	0	0	7½
Rowland, John..	0	2	6
Stodders, John...	0	1	3
Scarles, S. S.....	0	1	3
Swallow, Mr.....	0	2	6
Swallow, Mrs....	0	2	6
Scott, Wilson.....	0	1	3
Thompson, H'ry	0	1	3
Turner, Mrs.....	0	1	3
Trott, Mrs.....	0	1	3
Todd, Mrs.....	0	2	6
Wardman, Mrs R	0	1	3

Col. by Mr. John Ardagh.

	£	s.	d.
A Friend.....	0	5	0
A Friend.....	0	1	3
A Friend.....	0	1	3
Atkins, Thos.....	0	2	6
Armson, Wm Esq	0	10	0
Dingy, Mrs.....	0	1	3
Duck, Rob't.....	0	2	6
Evans, Geo.....	0	2	6
Evans, Grear....	0	1	3
Evans, Jas.....	0	5	0
Fisher, John sr.	0	5	0
Faris, John.....	0	5	0
Garbett, John jr.	0	1	3
Garbett, John sr.	0	1	3
Grear, Patrick...	0	2	6
Grear, Jane.....	0	2	3
Grear, Catherine	0	1	3
Grear, Matt.....	0	1	3
Hambly, John...	0	1	3
Hurst, Thos.....	0	1	3
Gruty, Mrs.....	0	2	6
Jackson, David..	0	2	6
Lawrence, Alex.	0	5	0
Molley, C.....	0	1	3
Murphy, Thos...	0	5	0
McCoy, Jas.....	0	2	4½
Pinkerton, Jas...	0	2	6
Parker, Rob't....	0	2	6
Wallace, Mrs.....	0	1	3
Wood, Rob't.....	0	5	0
Wood, Jas.....	0	2	6

Collected by Rob't Graham.

	£	s.	d.
Bell, John.....	0	2	6
Cobourn, Samuel	0	1	3
English, John....	0	5	0
Graham, Robert	0	1	3
Harrington, R'd	0	2	6
Lee, Samuel.....	0	2	6
Lee, Henry.....	0	2	6
Mathers, John...	0	2	6
Lee, Sam'l sr....	0	1	3
Scott, John.....	0	1	3
Wilson, Wellington	0	1	3
Wilson, James...	0	1	1
Ardagh, John....	0	5	0
Ardagh, Arth. sr	1	0	0
Ardagh, Arth. jr	0	2	6
A Friend.....	0	0	5
A Friend.....	0	2	6
Armstrong, Mrs. A...	0	2	6
Armstrong, J....	0	1	3
Brown, Priscilla	0	2	6
Brown, Wm. Esq	0	10	0
Collection at a meeting at Bradford.....	2	5	0
Campbell, Alex.	0	1	3
Coulson, John...	0	2	6
Davis, James.....	0	5	0
Dewson, Julius..	0	5	0
Johnston, Eleanor	0	5	0
Lawrence, Jas...	0	2	6
Raper, J.....	0	2	6
Robinson, Morris	0	5	0
Stoddars, James	0	2	6
Stoddars, And'w	0	2	6
Stoddars, Wm. D	0	2	6
Slemmon, And'w	0	10	0
Stoddars, John..	0	1	3
Stoddars, Rob't..	0	2	6
Thorne, Benj.....	0	2	6
Tyrwhitt, R.....	0	2	6
Tyrwhitt, John..	0	1	3
Thorpe, Geo.....	0	5	0
Townley, Geo....	0	2	6
Wardman, Wm...	0	1	3
Wilson, John.....	0	2	6

TECUMSETH.

	£	s.	d.
Atkinson, J.....	0	2	6
Austin, D	0	5	0
Baycroft, Geo....	0	5	0
Bennett, J.....	0	1	3
Bennett, T.....	0	2	6
Braden, J.....	0	0	5
Brawley, A.....	0	1	3
Brawley, Sarah..	0	1	3
Brook, Wm.....	0	1	3
Brook, Sarah.....	0	1	3
Cairn, A.....	0	1	3
Cairn, Mrs.....	0	1	3
Carter, W.....	0	5	0
Carter, T.....	0	2	6
Chapman, C.....	0	5	0
Cross, R.....	0	5	0
Cruthers, Ann...	0	2	6
Collection after the meeting.	0	19	6½
Davis' Station—small sums..	0	4	9½

	£	s.	d.
Dewson, Mrs.....	0	5	0
Davis, R.....	0	10	0
Elsop, Mrs.....	0	5	0
Farrell, G.....	0	1	3
Fall, D. Mc.....	0	0	7½
Goodwin, Jno....	0	5	0
Goodwin, Jos.....	0	1	10
Goodwin, Mrs....	0	2	6½
Goodwin, Robert	0	2	6
Goodwin, Wm....	0	1	3
Hamill, Wm.....	0	6	3
Hamill, Mrs.....	0	5	0
Hamill, J.....	0	1	3
Hamill, W. H....	0	0	3
Hamill, T.....	0	5	0
Hamill, Ellen....	0	1	3
Hamill, M. A....	0	1	3
Harding, John...	0	1	3
Johnson, Mrs....	0	5	0
Johnson, W.....	0	5	0
Lillie, R.....	0	2	6
Lillie, A.....	0	2	6
Lawrence, W.....	0	5	0
Long, Jas.....	0	5	0
Martin, R.....	0	5	0
Mairs, Wm.....	0	5	0
Mitchell, A... ...	0	0	7½
Mitchell, R... ..	0	1	3
Matchell, A.....	0	5	0
McCourdy	0	5	0
Moore, Hugh....	0	3	9
Morris, E.....	0	2	6
Nicholson, T.....	0	0	7½
Nicholson, Mrs..	0	1	3
Osler, Rev. F. L.	1	5	0
Patterson, J.....	0	2	6
Patterson, Jane	0	1	3
Patterson, Mary Ann	0	1	3
Perram, John....	1	0	0
Perry, G. & children	0	3	0
Reed, S.....	0	0	7½
Richardson, J....	0	2	6
Richardson, Jane	0	1	3
Richardson, Ann	0	0	7½
Richardson, A...	0	0	7½
Richardson, Jno.	0	0	7½
Richardson, T...	0	5	0
Robson, John....	0	1	3
Steel, S.....	0	1	10½
Steel, Mrs.....	0	2	3
Stewart, E.....	0	1	0
Sunday School children	0	1	6½
Whitesides, R. sr	0	5	0
Whitesides, Mrs	0	2	6
Whitesides, R. jr	0	1	3
Williams, J. R...	1	5	0
Williams, Mrs...	1	5	0

	£	s.	d.
Collected by Miss Orr.			
A Friend.....	0	0	7½
A Friend.....	0	1	3
A Friend.....	0	1	3
A Friend.....	0	1	3
A Friend.....	0	1	3
A Friend.....	0	0	7½
Armstrong, Mrs.	0	1	3
Boddy, J.....	0	1	3
Carter, T.....	0	1	3
Carter, Erasmus	0	0	7½
Carter, Susan'h	0	2	6
Carter, Wm.....	0	1	3
Fisher	0	1	3
Goodfellow, J....	0	1	3
Gilkie, W.....	0	2	6
Lount, H.....	0	1	3
McNaught, G....	0	1	3
Orr, Mrs.....	0	1	3
Orr, Elisabeth...	0	1	3
Orr, Caroline L	0	0	7½
Orr, Belinda.....	0	0	7½
Orr, Maria.....	0	0	8½
Orr, Orlando.....	0	0	7½
Orr, Wm	0	0	7½
Roche, J. R.....	0	2	6
St. Clair, J.....	0	2	6
St. Clair, Mrs...	0	2	6
Spillett, S.....	0	2	6
Sprule, W.....	0	1	3
Sutherland, Mrs	0	1	3
Willoughby, Mrs	0	1	3
Willoughby, R...	0	2	6
Ward, James.....	0	1	3
Watson, Moses..	0	1	6
Watson, Mrs.....	0	1	3
Collected by Miss Evans.			
Cross, Ann Jane	0	1	3
Evans, Selby.....	0	2	6
Evans, David.....	0	5	0
Evans, R.....	0	1	3
Evans, Maria....	0	1	3
Evans, Phelps...	0	1	3
Evans, Matilda..	0	1	3
Collected by Miss Thompson.			
Adams, Nancy...	0	0	7½
Allan, Wm.....	0	0	7½
A Friend.....	0	0	7½
A Friend.....	0	1	3
A Friend.....	0	1	3
A Friend.....	0	0	7½
A Friend.....	0	0	7½
A Friend.....	0	1	3
A Friend.....	0	0	7½
A Friend.....	0	0	7½
A Friend.....	0	1	3
Atcheson, Elizabeth.....	0	0	7½

	£	s.	d.
Armstrong, Isabella	0	1	3
Berton, John.....	0	0	4
Brandon, widow, and family.....	0	3	9
Brady, Mrs.....	0	1	3
Brooks, Eliz'th...	0	0	6
Brooks, Jonath'n	0	1	3
C. W.....	0	1	3
J. W.....	0	1	3
Clark, John.....	0	1	3
Clark, Mary.....	0	1	3
Clark, Robert....	0	5	0
Conroy, John....	0	1	3
Courtenay, Jane	0	1	3
Davis, John.....	0	1	3
Davis, Mrs.....	0	1	3
Davis, Mark.....	0	1	3
Dewett, John.....	0	1	10½
Gowen, Francis..	0	1	5
Gummerson, Tho.	0	1	3
G. C	0	1	3
Hare, Jane.....	0	1	3
Hurry, Sarah....	0	1	3
Harkley, John...	0	1	3
Hewey, Mrs.....	0	0	7½
Hewey, Miss.....	0	0	7½
Lang, Joseph....	0	0	7½
Levingston, Jas.	0	1	3
Long, Jas.....	0	1	3
Maginness, Bridget	0	0	7½
Mills, Jane.....	0	1	3
Pringle, Mary...	0	0	5
Pringle, Maria...	0	0	6
P. E.....	0	1	3
P. M. A.....	0	1	3
Ramsey, Mrs.....	0	1	3
Ramsey, G.....	0	1	3
Richardson, Hu.	0	5	0
Rodger, Geo.....	0	0	7½
Sheppard, Jane..	0	0	7½
Rug, Rob't.....	0	0	7½
Thompson, Thos.	0	1	3
Thompson, Wm.	0	0	7½
Thompson, Ann	0	0	7½
Thompson, Ann	0	0	7½
Walsh, John.....	0	1	3
Walker, Erin.....	0	0	7½
Wilson, Mary J.	0	0	7½
W. J. & C.....	0	2	6
Wilson, Geo.....	0	1	3
Wilson, An'ab'la	0	1	3
Wilson, Mrs.....	0	1	3
Collected by Mrs. Bird.			
A Friend.....	0	1	3
Anderson, John	0	1	3
Bird, E.....	0	1	3
Clark, Mrs.....	0	0	7½

	£	s.	d.
Coffey, Gilbert...	0	5	0
Coffey, Jane.....	0	1	3
Coffey, Mrs.....	0	1	3
Dunham.....	0	1	3
Ellison	0	2	6
Ellison, Mrs.....	0	0	7½
Fenton	0	1	3
Fenton, Miss.....	0	1	3
Hughes, E.....	0	1	3
Hughes, S. B.....	0	1	3
Smith, S.....	0	1	3
Sneath	0	2	6
Washburn, S. H.	0	2	6
Washburn, Mrs.	0	1	3
Walker, Mrs.....	0	1	3
Rogers, Josiah...	0	1	3
McVey	0	2	6
McVey, Alex....	0	0	3

Col. by the Misses Monkman.

A Friend.....	0	1	3
Coulton.....	0	1	3
Dale, John.....	0	1	3
Dunham, Phelps	0	1	3
Dunham, Rich'd	0	1	3
Egan, John.....	0	1	3
Gamble, Thos....	0	10	0
Gamble, Geo.....	0	1	3
Gamble, H. Allan	0	2	6
Hanna, Geo.....	0	2	6
Havelock, T. C...	0	1	3
Lumbert, Mrs...	0	1	3
McGir, Joseph...	0	2	6
Mills, Jas	0	1	3
Mills, Mrs.....	0	1	3
Mills, Jesse.....	0	5	0
Monkman, Rachel	0	2	6
Monkman, Hannah.....	0	2	6
Rogers, Wm.....	0	5	0
Sproule, Anna...	0	1	3
Sheils, Sarah.....	0	0	7½
Walker, Samuel	0	1	3
Walker, John....	0	1	3
Wilson, Wm.....	0	2	6

Col. by Miss Mary Bonting.

Contrice, Wm....	0	5	0
Contrice, Abm...	0	1	3
Colman, Richard	0	2	6
Cook, Jas.....	0	2	6
Goodwin, Mrs...	0	1	3
Montgomery, William	0	2	6
Parker, Wm. C...	0	2	6
Thompson, Fr'is	0	5	0
Thompson, Margaret	0	2	6
Thompson, Eleanor	0	1	3
Watson, Wm.....	0	1	3
Willoughby, Mrs	0	1	3

Collected by Miss Hipwell.

Adam	0	1	3
A Friend.....	0	0	7½
A Friend.....	0	1	3
A Friend.....	0	2	6
Banting, Benj...	0	2	6
Cleminger, John	0	0	7½
Dixon, Wm.....	0	5	0
Fisher, G.....	0	1	3
Hipwell, Hester	0	2	6
Jones, Humph'y	0	2	6
Macoy, Elizb'th	0	1	3
McAuley, Fras.	0	2	6
M. J.....	0	1	3
Parker, Rob't....	0	0	7½
Stewart, F. C....	0	5	0
Thompson, John	0	1	3
Whitaker, Arth.	0	2	6
Wright, Nath'l B	0	5	0

Collected by Miss Ferguson.

Evans, J.....	0	1	3
Ferguson, M'y A	0	2	6
Ferguson, And'w	0	2	6
Jones, Rich'd....	0	2	6
Martin, W. J.....	0	2	6
Strangways, Wm	0	2	6
Strong, J.....	0	0	7½
Timmers, John	0	2	6
Timmers, T.....	0	0	7½
Whittaker, Sam,	0	2	6

MISSION OF MONO.

Chambers, Eliza	0	0	7½
Ellis, John.....	0	1	3
Ellis, Mrs.....	0	1	3
Fletcher, J. Rev	1	5	0
Fletcher, Mrs....	0	5	0
Fletcher, S. J...	0	2	6
Fletcher, J. J. S.	0	1	3
Fletcher, Joseph	0	1	3
Fletcher, R. J...	0	1	3
Fletcher, Joseph	0	1	0
Hard, Wm.....	0	1	3
Hard, Thomas...	0	1	3
Hoey, David....	0	0	7½
Hoey, Margaret.	0	0	7½
Hoey, Marame..	0	0	7½
Hoey, Andrew...	0	0	7½
Howe, Mr.....	0	1	3
Howe, Mrs.....	0	1	3
Lafferty, John...	0	1	3
Lee, Charles.....	0	2	6
Leech, Thomas..	0	1	3
Little, John.....	0	1	3
Mills, Robert....	0	2	6
Mitchell, James.	0	1	3
Murphy, Robert	0	1	3
Robinson, J.....	0	2	6
Robinson, Wm..	0	1	3
Robinson, Mrs..	0	0	7½
Robinson, Isaiah	0	0	7½
Robinson, Jane.	0	0	7½

LLOYDTOWN.

Armstrong, Capt	0	10	0
Armstrong, Mrs.	0	5	0
Armstrong, T...	1	3	0
Armstrong, J....	0	0	7½
Armistead, J....	0	5	0
Armistead, Mrs.	0	2	6
Boddy, Wm.....	0	1	3
Boddy, Mrs.....	0	1	3
Brown, John.....	0	1	3
Bolan, J.....	0	1	3
Cassidy, R.....	0	1	3
Cassidy, T.....	0	1	3
Cowan, C.....	0	2	6
Cummings, J. P.	0	5	0
Cummings, M. A	0	1	3
Dowd, E.....	0	1	3
Duffus, A.....	0	2	6
Davis, S.....	0	1	3
Eastwood, A.....	0	10	0
Eastwood, Mrs..	0	10	0
Ellis, H. B.....	0	10	0
Ellis, Mrs	0	10	0
Ellis, Miss	0	5	0
Ellis, A. J.....	0	1	3
Egan, J.....	0	2	6
Egan, Mrs.....	0	2	6
Elliot, J.....	0	1	3
Farquar J.....	0	1	3
Friend	0	1	3
Friend	0	2	6
Friend	0	1	3
Gamble, G.	0	2	6
Gardiner, E.....	0	1	3
Henderson, T...	0	1	3
Holingshead, J..	0	1	3
Hemphill, J.....	0	1	3
Hill, J.....	0	1	3
Jones, Dr. C.....	0	10	0
Jones, Mrs.....	0	10	0
Jones, C	0	1	3
Jones, W.....	0	0	7½
Jones, A.....	0	0	7½
Keys, Mrs.....	0	1	3
Latchford, J.....	0	2	6
Lynne, J.....	0	1	3
Lawrence, Jas...	0	2	6
Lawrence, J.....	0	1	3
Lawrence, Mrs..	0	1	3

	£	s.	d.
Maguire, M.....	0	2	6
Moore, W.....	0	2	6
Murphy, T.....	0	1	3
Osler, Rev. H. B	1	5	0
Osler, Mrs.....	1	0	0
Osler, A.....	0	3	9
Osler, F.....	0	1	3
Perry, R.....	0	1	3
Perry, J.....	0	2	6
Perry, H.....	0	2	6
Pintz, P.....	0	1	3
Richmond, A....	0	1	3
Robinson, H.....	0	0	7½
Robinson, A.....	0	1	3
Robinson, R.....	0	1	3
Robinson, E.....	0	1	3
Somerset, J.....	0	5	0
Somerset, Mrs...	0	1	3
Srigley, J.....	0	7	6
Street, R.....	0	2	5
Street, Mrs.....	0	1	3
Smith, John.....	0	5	0
Smith, Mrs.....	0	2	6
Smith, James...	0	5	0
Smith, Mrs. W..	0	1	3
Stead, M.....	0	1	3
Sundries.....	0	3	1
Sunderland, J...	0	1	3
Shanks, P.....	0	1	3
Tagart, A.....	0	5	0
Train, T.....	0	1	3
Thompson, W...	0	1	3
Tyrwhitt, Mrs. W	0	10	0
Varcoe, Mrs. G.	0	2	6
Varcoe, Mrs. H.	0	2	6
Walker, W.....	0	1	3
Wiggins, H.....	0	2	6
Wood, Mrs.....	0	5	0
Walker, J.....	0	1	3
Wilson, S.....	0	1	3

BOLTON.

Collected by Mrs. Adams & Miss E. Mills.

	£	s.	d.
Acheson, J.....	0	5	0
Acheson, C.....	0	1	3
Austin, J.....	0	2	6
Adams, Dr.....	0	10	0
Adams, Mrs.....	0	10	0
Armstrong, W...	0	2	6
Booth, R. H.....	0	5	0
Byrns, Thomas..	0	2	6
Byrns, J.....	0	1	3
Bell, J.....	0	1	3
Bolton, J. P.....	0	1	3
Beemish, Mrs...	0	2	6
Brownler, J.....	0	1	3
Curlis, W.....	0	5	0
Caldwell, W.....	0	5	0
Caldwell, C.....	0	1	3
Clarke, J.....	0	1	3
Clarke, Mrs.....	0	1	3
Chyne, C.....	0	5	0
Dobson, T.....	0	2	6
Devlin, J.....	0	2	6
Devlin, W.....	0	1	3
Evans, G.....	0	5	0
Evans, Mrs.....	0	2	6
Ewart, J.....	0	1	3
Friend, A.....	0	1	3
Friend, A.....	0	2	6
Fryer, J.....	0	1	3
Harrington, G...	0	2	6
Halliday, J.....	0	1	3
Harper, J.....	0	1	3
Johnson, J.....	0	5	0
Johnson, J.....	0	1	3
Kee, J.....a.....	0	1	3
Lawrence, G.....	0	5	0
Lawson, E.....	0	5	0
Love, J.....	0	5	0
Lougheed, R....	0	1	3
McDearmit, D...	0	1	3
Maw, Mrs.....	0	1	3
Mills, J.....	0	1	3
Mills, T.....	0	5	0
Middleton, Wm.	0	1	3
Noble, G.....	0	2	6
Noble, Mrs.....	0	2	6
Noble, C.....	0	1	3
Parker, R.....	0	1	3
Parr, W.....	0	2	6
Prosser, T. C....	0	2	6
Quin, T.....	0	1	3
Shields, J.....	0	2	6
Shields, Miss A.	0	1	3
Stoughton, W...	0	2	6
Simonton, Mrs..	0	1	8
Swinerton, Mr..	0	1	3
Stewart, T.....	0	2	6
Tindal, Mr.....	0	1	3
Tindal, Mrs.....	0	1	3
Wilson, A.....	0	1	3
Wilson, Mrs.....	0	1	3

Collected by Miss M. Raynor.

	£	s.	d.
Burns, T.....	0	2	6
Byrns, J.....	0	1	3
Cooper, M.....	0	1	3
Davis, Mr.....	0	0	7½
Duffy, J.....	0	1	3
Edwards, W.....	0	2	6
Friend, A.....	0	1	3
Freeman, Mr....	0	1	3
Grant, P.....	0	1	3
Goodfellow, E.M	0	2	6
Goodfellow, J...	0	1	3
Hawkins, J.....	0	2	6
Harper, T.....	0	1	3
Henderson, M...	0	0	7½
Irwin, M.....	0	1	6
Lougheed, D.....	0	2	6
Lougheed, T.....	0	2	6
Lougheed, G.....	0	2	6
Lougheed, W....	0	1	3
Lougheed, D....	0	2	6
Lougheed, J.....	0	5	0
Lougheed, A....	0	1	3
Lougheed, J.....	0	1	3
Lougheed, W....	0	1	3
Lougheed, R....	0	1	6
Munsie, W.....	0	1	3
Nichelson, A.....	0	1	3
Nichelson, P.....	0	1	3
Newlove, L.....	0	2	6
Plummer, M.....	0	1	3
Shore, M.....	0	2	6
Shore, J. Mrs...	0	2	6
Sparrow, W.....	0	1	3
Strouger, J.....	0	1	3
Strouger, Mrs..	0	1	3
Switzer, E. J....	0	1	3
Switzer, C.....	0	1	3
Shaw, J.....	0	2	6
Taylor, J.....	9	2	6
Taylor, A.....	0	1	3
Taylor, M.....	0	1	3
Wilson, S.....	0	1	3
Whitters, R.....	0	2	6

Collected by Mrs. Pettigrew.

	£	s.	d.
Agnew, T.....	0	1	3
Beemish, H.....	0	1	3
Bonorr, J.....	0	1	3
Duke, E.....	0	5	0
Goldsmith, R....	0	1	3
Kidney, J.....	0	1	3
Maguire, J.....	0	2	6
Maguire, Mrs...	0	1	3
McGuiness, J....	0	1	3
Monkman, J....	0	1	3
Pettigrew, J.....	0	6	3
Pettigrew, Mrs.	0	5	0
Roler, G.....	0	5	0
Roadhonse, E...	0	1	3
Robson, M.....	0	2	6
Scott, H.....	0	1	0
Wolfe, J.....	0	2	6
Wolfe, Miss E...	0	1	3

Sunday Scholars.

	£	s.	d.
Adams, W.....	0	0	7½
Adams, E.....	0	0	7½
Boothe, H.....	0	0	7½
Boothe, J.....	0	0	7½
Brownler, J.....	0	0	7½
Chyne, J. A.....	0	0	7½
Evans, H.....	0	1	3
Evans, E. A.....	0	0	7½

	£	s.	d.
Irwin, M.....	0	1	3
Noble, M.....	0	0	7½
Reynor, M.....	0	0	7½
Sterne, W.....	0	1	3
Sterne, P.....	0	1	3
Sterne, E.....	0	1	3
Sundries.....	0	0	8
Taylor, M. & A.	0	0	7½

Georgina Subscriptions.

	£	s.	d.
Anderson, Mrs..	0	2	6
Anderson, F.....	0	5	0
Boid, J.....	0	1	3
Bourchier, Mr., Mrs. & family	0	10	0
Bourchier, W....	0	5	0
Brodie, J.....	0	1	3
Comer, Mr. & Mrs.....	0	2	6
Comer, Miss.....	0	1	3
Comer, T.....	0	1	3
Corbett, W. E...	0	10	0
Donnell, J.....	0	2	6
Donnell, Miss....	0	2	6
Donnell, J. jun..	0	5	0
Donnell, T.....	0	2	6
Donnell, J.....	0	1	3
Evans, S.....	0	2	6
Frickar, H.....	0	2	6
Gibson, Mrs.....	0	5	0
Hall, Mr. & Mrs	0	2	6
Howard, Mr. & Mrs.....	0	5	0
Howard, Miss...	0	2	6
Howard, W.....	0	2	6
Kay, T.....	0	5	0
Layal, Mr. & Mrs	0	2	6
Layal, Miss.....	0	1	3
Mossington, Mr. & Mrs	0	5	0
Mossington, Mr. M. & Mrs.....	0	2	6
Ritchie, Rev. W.	1	5	0
Thornburn, Mr..	0	2	6
Thornburn, Miss	0	1	3
Thornburn, Miss A.....	0	1	3
Trent, Mr. & Mrs.....	0	5	0
Trent, Miss.....	0	1	3
Trent, Miss M..	0	1	3
Trent, Miss W...	0	1	3
Watkins, T.....	0	2	6

BARRIE BRANCH.

	£	s.	d.
Anderson, Miss.	1	5	0
Ardagh, Rev. S. B	1	5	0
Ardagh, Miss....	0	5	0
Ardagh, Miss A.	0	5	0
Bacon, Mrs.....	0	1	3
Bingham, J.....	0	2	6
Boor, Mrs.....	0	2	6
Boys, Dr.....	0	10	0
Brewer, J.....	0	2	6
Clerk, Miss.....	0	1	3
Frazer, H.....	0	2	6
Gowan, Judge...	1	5	0
Gibbord, W.....	0	2	6
Gibbard, Mrs....	0	2	6
Hayter, M.....	0	2	6
Hodgetts, J.....	0	5	0
Hogg, J.....	0	10	0
Hopkins, H. B...	0	5	0
Johnson, Mr.....	0	1	3
Lally, E.....	1	5	0
Laing, Mrs.....	0	2	6
Locke, Mrs.....	0	2	6
Martin, T. jun..	0	2	6
Martin, Mrs.....	0	2	6
McKenzie, A. M.	0	5	0
McKenzie, A....	0	2	6
McWatt, J.....	0	1	3
McWatt, Mrs....	0	1	3
Miscampbell A..	0	1	3
Moberly, G.....	0	5	0
Moberly, Mrs....	0	2	6
Nugent, Rev. G.	1	5	0
Oxenham, R. J.	0	2	6
Patton, J.....	1	5	0
Pass, Mrs.....	0	5	0
Reid, W. W.....	0	5	0
Ross, Charles....	0	2	6
Rutherford, A...	0	1	3
Sanford, S... M.	0	10	0
Schalanpka, F...	0	1	3
Sibble, Mrs.....	0	1	3
Trott, S.	0	2	6
Tuzo, Miss.....	0	1	3
Walker, E. A....	0	5	0
Walker, Mrs.....	0	5	0
Whitley, D.....	0	10	0
Young, J. W....	0	5	0
Young, H.....	0	0	7½

ESSA, EAST.

	£	s.	d.
Ayerst, W.....	0	5	0
Ayerst, Mrs.....	0	1	3
Ayerst, A.....	0	5	0
Ayerst, Miss....	0	1	3
Brooks, W.....	0	1	5½
Cunningham, A.	0	1	3
Gray, W.....	0	1	3
Henry, J.....	0	2	6
Hamilton, A.....	0	2	6
Kilgore, M.....	0	1	3
Luers, J.....	0	1	3
McAuley, J.....	0	2	6
McAuley, A.....	0	2	6
Phillips, P.....	0	1	3
Scott, D.....	0	0	7½
Scott, R.....	0	1	3
Scott, W.....	0	1	3
Scroggin, J.....	0	1	3
Sproule, N.....	0	1	3
Willoughby, G...	0	2	6

ESSA, WEST.

	£	s.	d.
Davis, George...	0	1	3
Fletcher, J. sen.	0	1	3
Fletcher, J. jun.	0	1	3
Frazer, John.....	0	1	3
Lennix, Igns.....	0	1	3
Lennix, James..	0	2	6
Lennix, Margt..	0	2	6
Lennix, J. jun...	0	0	7½
Lowey, H.	0	1	3

INNISFIL, SOUTH.

	£	s.	d.
Balance for 1852	1	6	3
Booth, J. D.....	0	5	0
Collected at Sermon.....	0	18	4
Clough, J.....	0	1	3
Charlton, W.....	0	2	6
Everall, E.....	0	1	3
Everall, T.....	0	1	3
Gilpin, W.....	0	1	3
Grose, H.....	0	2	6
Grose, E.....	0	1	3
Haughton, E....	0	2	6
Haughton, E. J.	0	1	3
Haughton, T. A.	0	1	3
Haughton, S.....	0	1	3
Hempenstale, R.	0	0	7½
Hindle, C.....	0	1	3
Lennix, W. sen.	0	2	6
Mathers, J. M...	0	2	0
McCartee, J.....	0	1	3
McMullen, J.....	0	1	3
Sloan, J.....	0	2	6
Sloan, H.....	0	2	6
Sloan, R.....	0	0	7½
Sloan, M.....	0	0	7½
Thompson, S....	0	1	3
Wilson, H.....	0	1	3

INNISFIL, NORTH.

	£	s.	d.
Dier, J.....	0	1	3
Hammond, Mrs.	0	7	6
Huggard, J.....	0	1	3
Little, W.....	0	2	6
Newman, E. E..	0	5	0
Orchard, J.....	0	1	3
Robinson, R.....	0	2	6
Ross, B.....	0	1	3
Sherlow, A.....	0	0	7½

	£	s.	d.
Webb, T.....	0	1	3
Webb, Mrs.....	0	0	7½
Wilson, J. & Mrs	0	1	6½
Oro, No. 40, 1st Con.			
Bonsall, W. F...	0	2	6
Craig, J.....	0	2	6
Craig, T.....	0	1	3
Emms, .——.....	0	1	3
Hussey, ——....	0	1	3
Johnson, J.....	0	2	6
Laing, A.....	0	1	3
Swan, T.....	0	1	3
Vespra, No. 10, 1st Con.			
Cave, E.....	0	5	0
Chappel, J.....	0	1	3
Drury, R.....	0	2	6
Drury, T.....	0	5	0

PENETANGUISHENE BRANCH.

	£	s.	d.
Buchannan, R...	0	2	6
Bohn, Miss.....	0	1	3
Burke, David....	0	1	3
Copland, George	0	5	0
Darling, Mrs. L. A.....	0	2	6
Dumars, Joseph	0	1	3
Dunlop, A.....	0	1	3
Dunlop, Mrs.....	0	1	3
Fraser, F. C. M.	0	10	0
Frazer, S.....	0	5	0
Hallen, Rev. G..	1	5	0
Hallen, Preston.	0	5	0
Hallen, Edger...	0	2	6
Hamilton, W. B.	0	5	0
Hodgetts, Capt.	1	0	0
Hore, R. C. M.D	0	2	6
Jeffery, Ddward	0	2	6
Jeffery, Stephen	0	5	0
Jeffery, Miss, A.	0	1	3
Irving, J.....	0	2	6
Keating, Miss...	0	1	3
Lacam, E.....	0	0	7½
Laugdon, W.....	0	0	7½
Mitchell Mrs.....	0	5	0
Seymour, Jos...	0	1	3
Simpson, Wm...	0	10	0
Somerville, Rd..	0	1	3
Stalker, Mrs. M	0	1	3
Stephen, A. R. M.D.....	0	5	0
Thompson, Af'd	0	5	0
Wilson, W.....	0	10	0
Wright, James..	0	5	0

GORE AND WELLINGTON.

HAMILTON BRANCH.

Christ's Church.

	£	s.	d.
Acraman, Mrs...	0	5	0
Ambrose, Mr....	0	5	0
Arbron, Mrs.....	0	2	6
Armstrong, Mrs	0	10	0
Armstrong, J....	0	5	0
Atkinson, G.....	0	5	0
Austin, John....	0	5	0
Aroly, John.....	0	2	6
Baghott, Capt...	0	2	6
Baker, Thos.....	0	5	0
Bates, Mrs. R...	0	2	6
Beardmore, Mr.	0	5	0
Beardmore, Mrs	0	5	0
Beasly, R. S.....	0	2	6
Benedict, Mr....	0	6	0
Best, T. N.....	0	10	0
Bethune, D.....	0	5	0
Billings, Dr.....	0	10	0
Bishop, G.....	0	2	6
Blackford, T.....	0	5	0
Blackman, Rev. J.....	1	5	0
Bradly, John....	0	5	0
Bradley, Mrs....	0	5	0
Bradley, A.....	0	5	0
Blakeney, Mr...	0	10	0
Blakeney, Mrs..	0	10	0
Blythe, T. A....	0	10	0
Booker, A. jun..	0	5	0
Brethowe, J.....	0	2	6
Browne, M. W..	1	0	0
Browne, E.....	1	5	0
Bull, Mrs. H. B.	0	5	0
Bull, Mrs. G. B.	0	5	0
Bull, H. B.....	0	5	0
Burns, John.....	0	2	6
Cahill, James....	0	5	0
Campbell, D. F.	1	0	0
Campbell, Mrs. D. F.....	0	10	0
Cann, Samuel...	0	2	6
Carlisle, G.....	0	2	6
Carlisle, Mrs....	0	2	6
Carpenter, Joel.	0	5	0
Carroll, Peter...	1	5	0
Carruthers, J....	0	5	0
Carter, J. F. (Widows and Orphans' fund)	0	10	0
Carter, Mrs.....	0	5	0
Carter, G. F.....	0	2	6
Carter, Lucy E..	0	2	6
Cartwright, G...	0	10	0
Case, Dr. W. J. A.....	1	5	0
Case, W. H.....	0	2	6
Case, E. R.....	0	2	6
Christian, J.....	0	2	6
Clarke, Mrs.....	0	1	3
Cooke, Mr.....	0	5	0
Copp, A.....	0	1	3
Copp & Brothers	0	2	6
Counsell, Mr....	0	5	0
Creighton, Jas..	0	2	6
Creighton, Eliza	0	1	3
Creswell, Mrs...	0	2	6
Crickmore, C. G	0	10	0
Dallyn & Son....	0	2	6
Daly, Michael...	0	5	0
Davidson, John.	1	0	0
Davidson, H. E.	0	10	0
Derry, Wm.....	0	1	3
Dobbin, Mrs.....	0	2	6
Dowker, John...	0	5	0
Duff, John.....	0	10	0
Duggan, Dr.....	0	10	0
Earll, Charles...	0	15	0
Evans, D.....	0	2	6
Evans, Richard.	0	5	0
Fairclough, R...	0	5	0
Fairclough, Mrs	0	5	0
Fish, Mrs.....	0	1	3
Fisher, Stephen	0	1	3
Fisher, Maitland	0	5	0
Fisher, Mrs. J..	0	5	0
Footner, W.....	0	5	0
Fothergill, P....	0	2	6
Fraser, Wm.....	0	1	3
Fraser, Douglass	0	5	0
Fraser, Mrs. D.	0	5	0
French, Mr.....	0	3	9
Friend, A.....	0	2	6
Friend, A. (C.C)	5	0	0
Gates, F. W.....	1	5	0
Gates, Mrs. F. W.....	1	5	0
Geddes, Jas. C..	1	5	0
Geddes, Mr. J C	0	15	0
Geddes, Robert.	0	5	0
Gaddes, James Wyatt.....	0	5	0
Geddes, Mrs. S. H. B.....	0	15	0
Geddes, Rev. J. G.....	2	10	0
Geddes, Mrs. J. G.....	1	5	0
Geddes, Hannah	0	10	0
Geddes, Susan.,	0	10	0
Geddes, Mary Allan.....	0	10	0
Geddes, J. Gamble, jun.....	0	10	0
Geddes, James Stewart.	0	10	0
Gibson, Mr.....	0	2	6
Gibson, Mrs.....	0	2	6
Gilkison, J. T...	1	5	0
Gillesby, T.....	0	10	0
Gillespy, Mr.....	0	2	6
Gillespy, Wm....	0	5	0

	£	s.	d.
Gordon, A.....	0	1	3
Grant, P.....	0	5	0
Grasett, C.....	0	5	0
Green, Wm.....	0	5	0
Griffith, Thos....	0	2	6
Hager, Mr.....	0	5	0
Hager, Mrs.....	0	5	0
Hamlin, ——....	0	2	6
Hamlin, Miss...	0	2	6
Hamlin, Miss M	0	2	6
Hamlin, Mrs. W	0	1	3
Hardiker, Mr....	0	10	0
Hardiker, John.	0	2	6
Hardman, Jas...	0	1	3
Harper, R.....	0	5	0
Harrison, Cap...	1	0	0
Harvey, Mrs.....	0	5	0
Hall, J. O.....	0	15	0
Hall, Mrs. J. O.	0	15	0
Hayden, G.....	0	2	6
Heming, G. E..	0	2	6
Hewitt, R.....	0	2	6
Hills, A. H. for 1851.....	0	5	0
Hillyard, T.....	0	5	0
Horseman, J.....	0	3	0
Hughes, T. A...	0	1	3
Hunting, S.....	0	5	0
Hurd, John.....	0	1	3
Irvine, H.....	0	10	0
Irvin, W.....	0	10	0
Jarvis, C. H.....	0	10	0
Jeffrey, Mrs	0	2	6
Johnson, G.....	0	5	0
Jolley, Mr.....	0	2	6
Jones, C. F.....	0	5	0
Jones, Strachan	0	2	6
Jones, Charles..	0	2	6
Judd, Mr.....	0	5	0
Judd, Mrs.....	0	5	0
Kelk, Mr.....	0	5	0
Kelk, Mrs.....	0	5	0
Kennedy, Mr....	0	5	0
Kennedy, Mrs...	0	5	0
Kenny, Mrs.....	0	5	0
Kerr, R.....	0	2	6
Kerr, B. W.....	0	10	0
Kirby, Mr.....	0	5	0
Kneeshaw, R....	0	2	6
Land, R. A.....	0	5	0
Land, Mrs. A...	0	5	0
Land, Mr. Scott.	0	2	6
Law, R. N. for 1851 to 1852..	0	10	0
Leggo, Mr.....	0	5	0
Lisher, Jas.....	0	5	0
MacNab, Sir A. N.....	2	10	0
MacNab, Miss H	0	5	0
Martin, David...	0	10	0
Martin, John....	0	2	6
Martyn, Mr.....	0	5	0
Masson, Capt....	1	0	0
Masson, Mrs.....	0	5	0
Matthews, Geo..	0	5	0
Matthews, Mrs.	0	5	0
McAllister, Mr..	0	2	6
McCoy, Archd..	0	1	3
McCuaig, Mr....	0	5	0
McCutcheon, H.	0	5	0
McDonald, W. R	1	0	0
McKeand, Geo..	0	10	0
McKenzie, J. J..	0	5	0
McKillop, Mrs..	0	5	0
McKittrick, Mr.	0	5	0
McInnes, Mr....	0	5	0
McKinistry, H..	1	0	0
McRae, J. O.....	0	2	6
Meredith, Miss..	0	5	0
Meredith, Miss B.....	0	5	0
Merigold, C. J..	0	1	3
Mills, Hon. S....	1	5	0
Mills, Mrs.....	1	5	0
Mills, I. H.....	1	0	0
Mills, Nelson....	0	10	0
Mills, C.....	0	5	0
Mills, A.....	0	5	0
Mills, G. H.....	0	10	0
Milner, B.....	1	5	0
Mitchell, John..	0	5	0
Mitchell, Mrs...	0	5	0
Moton, Thomas.	0	5	0
Morton, J. W....	0	5	0
Mottashed, John	0	2	6
Mullen, T.....	0	5	0
Munday, Wm....	0	2	6
Myles, Wm.....	0	5	0
Neilson, T.....	0	2	6
Neilson, Mrs.....	0	2	6
Nelson, Mrs.....	0	1	10½
Newman, Mrs...	0	5	0
Nicholls, Capt...	0	10	0
Nisbitt, R. jun..	0	5	0
Norton, W. C...	0	5	0
Norton, Mrs. E..	0	2	6
O'Reilly, G.....	1	0	0
O'Reilly Mrs....	0	5	0
O'Reilly, M.....	1	0	0
O'Reilly, Mrs...	1	0	0
O'Reilly, Edwin.	0	5	0
O'Reilly, Miles jun.....	0	5	0
O'Reilly, Miss...	0	5	0
O'Reilly, Miss H	0	5	0
Park, Wm. jun..	0	2	6
Patterson, John	0	5	0
Pearson, C.....	0	5	0
Pearson, W.....	0	1	3
Pennington, T...	0	5	0
Pettinger, Mrs..	0	2	6
Pinnock, Miss...	0	2	6
Piper, N. S.....	0	5	0
Press, Mrs.....	0	5	0
Pring, Mr.....	0	10	0
Proud, Thomas.	0	5	0
Racy, Miss.....	0	5	0
Ramsay, R.....	0	2	6
Robertson, W...	0	5	0
Robinson, Jos...	0	2	6
Robinson, Jos...	0	2	6
Robinson, E.....	0	1	3
Robinson, Wm..	0	1	3
Robinson, A. G.	0	1	3
Routh, Thomas.	0	5	0
Ruthven, J. for 1851 and 1852	0	5	0
Ryall, Dr.....	0	5	0
Rychman, Mrs..	0	10	0
Rychman, J.....	0	10	0
Savage, A.....	0	2	6
Seaman, F. W..	0	1	3
Seymour, J.....	0	2	6
Simpson, J.....	1	0	0
Sharp, Mr.....	0	10	0
Smith, David....	0	5	0
Smith, Thomas..	0	7	6
Smith, Mrs.....	0	2	6
Smith, David...	0	2	6
Smith, F.....	0	2	6
Spohn, P. B.....	0	5	0
Start, John.....	0	10	0
Steven, A.....	1	0	0
Stevenson, Mrs.	0	10	0
Stewart, Capt...	0	10	0
Stewart, Mrs....	0	10	0
Stinson, Eb'zr...	0	10	0
Stinson, T.....	2	0	0
Stone, Mrs.....	0	1	3
Storror, W.....	0	5	0
Stowe, Mrs.....	0	5	0
Tassie, Mrs.....	0	10	0
Thompson, Wm.	0	5	0
Tiffany, Mrs.....	1	5	0
Tiffany, E	0	2	6
Tiffany, Ellen...	0	2	6
Tiffany, Eliza....	0	2	6
Tiffany, Clara...	0	2	6
Tisdale, V. H...	1	0	0
Thompson, Mr...	0	1	3
Tout, Thomas...	0	5	0
Tout, Sarah.....	0	2	6
Tout, Eliza.....	0	2	6
Troutbeck, Mr..	0	5	0
Urquart, E.....	0	5	0
Walker, Mrs.....	0	7	6
Walster, John...	0	1	3
Way, James.....	0	2	6
Westring, Mrs..	0	2	6
Wheeler, Robt..	0	5	0

	£	s.	d.
Wilkins, Miss....	1	5	0
Wilkins, Henry.	0	1	3
Wilson, Thos....	0	2	6
Winer, Mrs.....	0	10	0
Worthington, T.	0	2	6
Zealand, Capt...	0	5	0
Zwick, Mr.....	0	5	0

Church of the Ascension.

	£	s.	d.
Alexander, Mrs. A.....	0	5	0
Alexander, W...	0	10	0
†Baker, H. C....	2	10	0
do. Mrs.....	2	10	0
do. Master H. C.....	1	5	0
do. Miss F. A.....	1	5	0
do. Miss A. G.....	1	5	0
Baker, G. W. jr. and family....	2	10	0
Bull, Richd. and family.....	1	10	0
Bray, Josias and family.....	1	0	0
Benner, Richard	0	10	0
Bellhouse, Wm..	0	10	0
Brereton, Miss..	1	5	0
Brown, John.....	0	10	0
*Burton, G. W..	1	10	0
Baker, S. B.....	1	5	0
Benner, Mrs.....	0	10	0
Bentley, Robt...	0	5	0
Brown Mrs. Adam.....	0	10	0
Conway, Ed.....	0	5	0
Cartwright, Geo. E.	0	10	0
Cresswell, R.....	0	2	6
do. F.....	0	2	6
do. Chas.	0	2	6
Collingwood, T..	0	10	0
Claringbowl, W.	0	5	0
Cash.....	1	5	0
do.	1	5	0
do.	0	10	0
Distin, W. L.....	2	0	0
Distin, A. T.....	0	15	0
do. Mrs.....	0	15	0
Dally, Edwin....	0	5	0
Donnelly, Mrs...	1	0	0
Dooley, Wm.....	0	1	3
Deakers, Lambert.....	0	5	0
†Freeman, S. B. and family....	1	5	0
Freer, Thos.....	0	5	0
Follingsby, J. B.	0	5	0
Gates, H. J.....	1	0	0
*Garrett, J. S...	1	0	0
†Hebden, Rev. J.	1	5	0
do. Mrs. and family....	2	10	0
Harris, J. B.....	0	10	0
Hamilton, R. J..	1	0	0
Hilliard, Thos...	0	5	0
Hilton, Edward.	0	10	0
Hodgins, W.....	0	10	0
Inman J. W. and family.....	0	15	0
Juson, Richard..	5	0	0
Juson, Mrs.....	5	0	0
Ireland, H. W. and family....	1	5	0
Jolley, James...	0	7	6
Jackson, Henry.	0	5	0
Johnston, Geo. and family....	2	0	0
Johnston, Wm..	0	10	0
Kerr, John W...	0	10	0
Luwry, H.J. and family.....	1	0	0
Lee, Charles.....	0	10	0
Laud, J. Scott...	0	10	0
do. Mrs.....	0	5	0
Logan, John.....	0	5	0
Lloyd, Miss.....	0	10	0
†Mackelcan, Dr.	1	5	0
do. Mrs.	0	10	0
do. G.L.	0	5	0
do. Fr's.	0	5	0
Masson, Capt...	1	5	0
Murray, W. F. and family....	1	10	0
Moe, Mrs.....	0	5	0
Miller, Alex.....	0	5	0
Mewburn, T. C.	0	10	0
Mottashed, J....	0	5	0
Moore, Zebulon.	1	0	0
Miller, Robt.....	1	0	0
Newbury, A. S..	0	10	0
Nowlan, Mrs....	0	2	6
Parker, Mrs.....	2	0	0
Passmore, C.....	0	5	0
Ryckman, S. W.	1	0	0
Roxburgh, Capt.	0	5	0
Reading, Chas..	0	5	0
Simons, T. M. and family....	1	10	0
Sadleir, C. A. and family....	1	10	0
†Street, R. P. and family....	3	0	0
Swift, J. L.....	1	0	0
Stone, Mrs.....	0	1	3
Scott, Geo. B....	1	5	0
Titus, H. N. and family.....	1	5	0
Thomas, Sheriff and family....	2	10	0
Willson, Jas. L.	0	10	0
Way, James.....	0	5	0
*Watkins, R. H. 1851, '52.....	1	0	0
Wyatt, Geo. H..	0	10	0
Watkins, T. C...	0	10	0

* For special purposes. All the rest for two special purposes, but subject to the usual assessment of the District Committee for local Missionaries.

† 25s. for each of these, incorporated members, remitted to Parent Society.

DONATIONS,

Towards the purchase of a site for a Parsonage and School.

	£	s.	d.
Bray, J.....	1	0	0
Baker, H C.....	12	10	0
Freeman, S. B..	12	10	0
Gates, Fred. W.	2	10	0
Hamilton, R. J..	2	10	0
Harris, T.B. & J.	1	0	0
Juson, Richard..	25	0	0
Mackelcan Dr...	2	10	0
Newbury, A. S..	1	0	0
Street, R. P.....	2	10	0
Titus, H. N.....	2	10	0
Thomas, E. C...	1	5	0
Willson, Jas. L..	1	0	0

NELSON AND WELLINGTON SQUARE.

	£	s.	d.
Alton, John.....	0	2	6
Alton, Thomas..	1	0	0
Anderson, A. H.	0	2	6
Baker, Francis..	0	2	6
Baker, George .	0	1	3
Barchard, Wm..	0	1	3
Bates, Augustus	0	2	6
Baxter, Thomas.	0	2	6
Bird, Sarah.....	0	1	3
Bowden, Mrs....	0	1	3
Braham, John...	0	2	6
Buckley, John..	0	5	0
Bunton, Mrs.....	0	5	0
Bunton, Henry..	0	5	0
Campbell, Peter.	0	2	6
Carter, S. and family.....	2	0	0
Cartwright, F...	0	1	3
Chapman, Wm.,	0	10	0
Chisholm, John, S. D.....	0	5	0
Chisholm, Mrs. A.....	1	0	0
Clark, John.....	0	5	0

	£	s.	d.
Cline, Jacob.....	0	1	3
Colloden, L. P...	0	5	0
Colston, James..	0	2	6
Colston, John...	0	2	6
Colston, John jr.	0	1	3
Colston. Topping	0	1	3
Cowan, Robert..	0	1	3
Cowley, George.	0	5	0
Craddock, Christopher, S. D...	0	1	3
Craddock, Eliza, S. D.....	0	1	3
Craddock, Mrs. S. D.....	0	1	3
Crysler, John, S. D.....	0	5	0
Crysler, Miss, S. D.....	0	1	3
Dent, Nicholas..	0	2	6
Dynes, Mr. and family.....	0	6	3
Day, William....	0	5	0
Fetherstone, T..	0	2	6
Foot, Henry.....	0	2	6
Foster, Mrs.....	0	5	0
Foster, George..	0	1	3
Foster, Robert..	0	5	0
Foster, Thos....	0	5	0
Foster, Wm.....	0	5	0
Frost, Mrs. S...	0	1	3
Furnis, Wm.....	0	0	7½
Gage, Andrew...	0	5	0
Gage, Mrs. Ashael, S. D.....	0	5	0
Gage, Bidwell, S. D	0	2	6
Gage, Cynthia..	0	5	0
Gage, James.....	0	5	0
Gage, Lorenzo..	0	5	0
Gaze, Jas. S. D.	0	2	6
Garkland, Jas...	0	1	3
Gaskell, Wm.....	0	5	0
Gilleland, Mrs. T.....	0	3	9
Golley, Joseph..	0	2	6
Gorman Alexanander, S. D...	0	5	0
Green, Rev. Ths.	1	5	0
Green, Mrs. Ths.	0	5	0
Hamburgh, F...	0	1	3
Handyside, Mr. S. D.....	0	1	3
Harrison, Henry	0	2	6
Hawkins, John..	0	2	6
Headly, Wm.....	0	1	3
Hemmingway, J.	0	1	3
Hill, James.....	0	5	0
Hoggett, John...	0	6	0
Hopkins, Caleb.	0	5	0
Hopkinson, T...	0	1	3

	£	s.	d.
Hornick, Peter..	0	2	6
Hurd, Hiram....	0	1	3
Imlach, Miss....	0	5	0
Ireland, James..	0	5	0
Ireland, John....	0	5	0
Ireland, Jon'thn	0	1	3
Ireland, Joseph.	0	10	0
Ireland, Robt. B.	0	5	0
James, James...	0	2	6
Johnson, Miss...	1	0	0
Kelvington, Hy.	0	5	0
Longford, Chas.	0	1	3
McCay, Wm. and Mrs.....	0	10	0
McKenzie, Duncan.....	0	2	6
McGillicady, J..	0	5	0
McGillicady, Mrs	0	5	0
McGillicady, A..	0	1	3
McLevey, Geo ..	0	2	6
McManus, Sam.	0	0	7½
McGanley, Robt.	0	5	0
McMurray, Hy.	0	2	6
May Samuel.....	0	5	0
Mathews, John.	0	1	3
Minhinnick, Mrs	0	2	6
Mortimer, Rich.	0	2	6
Morrison. Chas. S. D.....	0	5	0
Nesbitt, Mrs.....	0	5	0
Nesbitt, Bright.	0	5	0
Nesbitt, Eliza...	0	1	3
Nesbitt, Charl'te	0	1	3
Nesbitt, George.	0	1	3
Nesbitt, John...	0	2	6
Nesbitt, William	0	1	3
Orr, Jane.....	0	3	1½
O'Riley, Mrs. D.	0	2	6
O'Riley, Hamt'n	0	10	0
O'Riley, Walter.	0	5	0
Panton, Mrs.....	0	2	6
Panton, Wm.....	0	2	6
Parkin, Charles.	0	1	3
Pettitt, Mr.....	0	10	0
Powell, John....	0	0	7½
Prowse, John....	0	2	6
Richardson, J'n.	0	5	0
Richardson, J'n.	0	2	6
Routledge, S. D.	0	1	3
Smith, Hiram...	0	5	0
Simmerman, J ,	0	5	0
Simmerman, H. P.....	0	5	0
Simmerman, Jas	0	1	3
Simpson, John..	0	1	3
Spence, Mr. and Mrs.....	0	10	0
Spence, Anne...	0	1	3
Spence, S. G....	0	0	7½
Spence, William	0	1	3

	£	s.	d.
Spence, Robert.	0	0	7½
Stick, Joseph....	0	1	3
Stinson, Samuel	0	5	0
Stitt, Joseph....	0	5	0
Stitt, James.....	0	2	6
Stokes, Thomas	0	5	0
Taylor, James...	0	7	6
Thompson, Fr'ns	0	1	3
Triller, Jacob...	0	2	6
Tuffett, Lige.....	0	1	3
Unsworth, Alb't	0	0	7½
Unsworth, Mary	0	2	6
Unsworth, Ric'd	0	5	0
VanNorman, J..	0	2	6
Vollick, William	0	1	3
Walton, Miss....	0	5	0
Walton, Charl'te	0	2	6
Walton, Thomas	0	1	3
Walton, Richard	0	1	3
Watts, Wm. R. S. D.....	0	5	0
Wharton, Thos..	0	2	6
Whitby, Thos...	0	1	3
Winter, Jacob...	0	1	3
Wilson, Alex....	0	2	6
Wilson, Martha.	0	2	6
Wilson, Thomas.	0	2	6
Wilson, William.	0	5	0
Winskell, James	0	5	0
Woods, Mr.....	0	2	6
Wyatt, Henry...	2	10	0
Wyatt, Henry, S. D.....	2	10	0

ANCASTER.

	£	s.	d.
Andruss, Mrs....	0	1	3
Armstrong, Edw.	0	0	7½
Arthur, Hamilton	0	1	3
Arthur, Mrs.....	0	0	7½
Book, Adam.....	0	5	0
Brown, Mrs.....	0	1	3
Butler, Thomas..	0	1	3
Byrns, George...	0	5	0
Bawtinhimer, W.	0	1	3
Clark, Edward...	0	1	3
Cooley, Mrs. P...	0	5	0
Craddock, R. C...	0	2	6
Crooks, Mrs.....	0	1	3
Dalton, Dr.....	0	2	6
Duff, A.....	0	5	0
Findlay, Mary A.	0	1	3
Gable, Mrs.....	0	5	0
Gurnett, James..	0	1	3
Gurnett, Mrs. L. A.	0	1	3
Hammill, Thos...	0	15	7½
Hammill, J. A...	0	2	6
Hammill, Sarah.	0	2	6
Halson, Robert..	0	5	0
Halson, Mrs.....	0	2	6

£	s.	d.
0	0	7½
0	1	3
0	5	0
0	5	0
0	2	6
0	5	0
0	7	6
0	1	3
0	2	6
0	1	3
0	0	7½
0	2	6
0	5	0
0	2	6
0	1	3
0	5	0
0	2	6
0	1	3
0	1	3
0	5	0
0	2	6
0	1	3
0	1	3
0	2	6
0	2	6
0	2	6
0	5	0
0	2	6
2	10	0
2	10	0

R.

0	1	3
0	0	7½
0	1	3
0	0	7½
0	5	0
0	1	3
0	1	3
0	5	0
0	1	3
0	1	3
0	5	0
0	2	6
0	1	3
0	2	6
0	5	0
0	1	3
0	5	0
0	1	3
0	1	3
0	15	7½
0	2	6
0	2	6
0	5	0
0	2	6

	£	s.	d.
Jones, Mrs. R....	0	10	0
Jones, Mrs. J. B.	0	5	0
Lodor, Job.....	1	0	0
Lodor, Wm.....	0	1	3
Logan, Mrs., and family.....	0	3	9
Marr, Adam.....	0	5	0
McMullin, John.	0	0	7½
McMullin, Jas...	0	0	7½
McMurray, Rev. W.....	1	5	0
Milne, James.....	0	10	0
Papps, H. S.....	1	5	0
Postons, Thos....	0	1	3
Postons, Mrs.....	0	1	3
Robertson, John	0	2	6
Rossell, Mrs.....	0	1	3
Rousseaux, G. B.	0	5	0
*Showers, Major	1	0	0
*Smith & Penfold	1	0	0
*Stewart, Chas..	0	1	3
*Williams, John	0	1	3
*Wishart, Mrs...	0	2	6
*Wilson, James.	0	1	3
*Woods, Wm. B.	1	5	0
*Woods, A.....	0	5	0

Those marked thus (*) were omitted in last report.

DUNDAS & WEST FLAMBORO'.

	£	s.	d.
Allen, P. L.....	0	5	0
Anderson, Wm...	0	2	6
Anderson, Mrs...	0	2	6
Armstrong, I.....	0	5	0
Babington, J. M.	0	10	0
Babington, Mrs.	0	5	0
Bate, Thos.....	0	2	6
Barton, Geo. M..	0	10	0
Begue, Mrs.....	0	5	0
Begue, Olivia ...	0	0	7½
Begue, E.....	0	0	7½
Belt, Rev. W.....	1	5	0
Binkley, Mrs.....	0	5	0
Brooking, Mr....	0	1	3
Bullock, Wm.....	0	2	6
Bunton, Joshua..	0	1	3
Butler, Mrs.....	0	10	0
Burgess, George	0	2	6
Bunton, Dawson	0	7	6
Call, James.....	0	2	6
Cochnor, Francis	0	5	0
Cochrane, John..	0	2	6
Coleman, Mrs....	0	2	6
Cooke, William..	0	5	0
Cooke, D. A.....	0	3	1½
Cornwall, V.....	0	5	0
Coulson, Samuel	0	2	6
Courtney, Edw...	0	5	0
Cowper, John....	0	1	10½
Courtney, Mrs...	0	2	6

	£	s.	d.
Cherry, Blaney..	0	5	0
Dickson, Henry..	0	5	0
Dickson, C. R....	0	5	0
Dixon, James....	0	5	0
Dixon, John E...	0	3	9
Douglass, Robert	0	5	0
Dudley, Mrs.....	0	1	3
Davis, Joseph....	0	2	6
Evans, Wm.....	0	1	3
Ewart, J. B.....	2	0	0
Ewart, Mrs.....	1	0	0
Ewart, Miss.....	0	5	0
Ewart, Miss E...	0	5	0
Ewart, J. B., jr.	0	5	0
Ewart, John.....	0	5	0
Ewart, Margaret	0	5	0
Ewart, Marion...	0	5	0
Farwell, Jas. G..	1	0	0
Fenix, Moses.....	0	1	3
Fenix, Mrs.....	0	1	3
Ford, Matthew..	0	2	6
Fyke, Philip.....	0	1	3
Fyke, Mrs.....	0	1	3
Fraser, Mrs.....	0	5	0
Friend, A.....	0	5	0
Friend, A.....	0	2	6
Friend, A.....	0	2	6
Garbutt, Thomas	0	1	3
Goold, Mrs.....	0	1	3
Greer, J. H.....	0	5	0
Gregson, A.....	0	5	0
Habbin, H. G....	0	5	0
Habbin, Mrs.....	0	2	6
Habbin, Nelson..	0	1	3
Habbin, Mary J.	0	1	3
Hatt, Thomas....	0	5	0
Hatt, Mrs.....	0	5	0
Hatt, Wm.....	0	5	0
Hawkins, Mrs...	0	2	6
Hillman, Robert	0	1	3
Hills, George.....	0	2	6
Hewett, George..	0	2	6
Hoffman, John...	0	2	6
Holmwood, C....	0	2	6
Holmwood, H....	0	2	6
Hore, Francis....	0	5	0
Howe, Thomas...	0	5	0
Ironside, Mrs....	0	5	0
Jones, George...	0	5	0
Johnson, Geo. G.	0	5	0
Keivill, John.....	0	5	0
Kelly, Mrs.....	0	1	3
Kelly, Mrs.....	0	0	7½
Kennedy, Mrs...	0	2	6
Kent, John.....	0	5	0
Kent, Thomas...	0	2	6
King, Mrs.....	0	2	6
Kippen, Æ. W...	0	5	0
Knox, Davfd.....	0	1	3
Kohlhase, John..	0	2	6

	£	s.	d.
Kyle, John.....	0	2	6
Lambley, Wm....	0	5	0
Lancaster, Wm..	0	1	3
Lantz, Joseph....	0	1	3
Latschaw, Isaac.	0	5	0
Leeming, Rev.R.	0	12	6
Leeming, Mrs...	0	12	6
Lloyd, Mrs.....	0	2	6
Markle, Ostram.	0	2	6
Markle, Mrs.....	0	2	6
Markle, Manuel.	0	2	6
Markle, Jacob...	0	5	0
May, George.....	0	2	6
Martin, James...	0	2	6
Martlin, Mrs.....	0	10	0
McMurray, Mrs.	0	10	0
McMurray, W. S.	0	5	0
McMurray, J. H.	0	5	0
McMurray, J. S.	0	5	0
McMurray, C. E.	0	5	0
Millman, James.	0	1	3
Meredith, J. S...	0	6	0
Morland, David..	0	1	3
Murphy, Daniel.	0	2	6
Morden, Jas. J..	0	10	0
Morden, Mrs.....	0	5	0
Morden, J.....	0	5	0
Morden, Miss....	0	1	3
Morden, M. J....	0	1	3
Nawn, James.....	0	2	6
Newell, Wm.....	0	2	6
Noble, Rev. J....	0	5	0
Noble, Mrs.....	0	1	3
Overfield, Mrs...	0	10	0
Overfield, Sam'l.	0	10	0
Overfield, Miss...	0	5	0
Page, D. A.....	0	2	6
Page, Mrs.....	0	1	3
Page, Lucretia..	0	1	3
Patching, Ed'nd.	0	0	7½
Patton, John.....	0	1	3
Parker, Mrs.....	0	10	0
Racey, Thomas, and family.....	0	15	0
Reid, H. P.....	0	5	0
Reid, James.....	0	1	3
Regan, James....	0	5	0
Reynolds, James	0	2	6
Reynolds, John..	0	2	6
Riley, Peter.....	0	1	3
Riley, Mrs.....	0	5	0
Smith, J. L.....	0	5	0
Smith, Geo., sr..	0	2	6
Smith, Geo., jr..	0	2	6
Smith, Miss M. Sydney	0	2	6
Smith, Miss Car. Sydney.....	0	2	6
Sidney, Miss, do.	0	2	6
Spenton, John...	0	1	3

	£	s.	d.
Stanley, Edward	0	5	0
Street, Richard..	0	10	0
Taylor, John.....	0	5	0
Taylor, Wm.....	0	2	6
Teachman, Mrs.	0	1	3
Van Every, Mrs.	0	2	6
Van Every, S....	0	2	6
Venoble, Thos...	0	5	0
Venoble, Mrs....	0	1	3
Wales, James....	0	3	9
Walker, Mrs.....	0	3	9
Walker, Robert..	0	5	0
Walker, Wm. F..	0	2	6
Walton, Mrs.....	0	2	6
Weaver, Moses..	0	5	0
Webster, Joseph	0	15	0
Webster, Mrs....	0	10	0
Webster, Maria.	0	1	3
Webster, Joseph	0	1	3
Webster, Francis	0	1	3
Webster, Wm....	0	1	3
Webster, Jane...	0	1	3
Webster, Ellen..	0	1	3
Webster, Mary..	0	1	3
Webster, George	0	1	3
Webster, James.	0	1	3
Watts, George E.	0	2	6
Williams, John..	0	1	3
Wilson, John.....	0	5	0
Wilson, Samuel..	0	2	6
Wishart, Mrs....	1	0	0
Wishart, Ken'th.	0	5	0
Wishart, Louisa.	0	2	6
Wishart, Geo. G.	0	2	6
Wonham, W. R..	0	5	0
Woods, Thos. Q.	0	5	0
Woods, F. J.....	0	2	6
Wright, James...	0	5	0

BARTON.

St. Peter's Church.

	£	s.	d.
Merritt, N.....	1	5	0
Merritt, Rev. R. N., Widows & Orphans.....	1	5	0
Nicolls, Capt. W. H.	0	10	0
Whyte, John.....	1	5	0

SALTFLEET.

	£	s.	d.
Beadle, Mrs.....	0	10	0
Freel, Mrs. and family.....	0	7	6
Giles, Rob't.....	0	0	7½
Giles, Mrs.....	0	0	7½
Leach, Mrs.....	0	1	3
Meddlar, James.	0	1	3
Milburn, R.....	0	1	3
Pettit, Geo.....	0	5	0
Stephenson, J...	0	0	7½
Taylor, Eliza B..	0	0	7½
Taylor, Mrs. Geo	0	5	0
Taylor, Miss.....	0	2	6
Taylor, J. D.....	0	0	7½
Williams, Geo....	0	0	7½
Williams, Mrs...	0	5	0
Williams, Miss...	0	1	3

BINBROOK.

	£	s.	d.
Alexander, J. L.	3	5	3½
Alexander, Mrs.	0	10	0
Griffith, Jas.....	0	2	6
Morgan, Henry..	1	0	0
Morgan, Mrs.....	0	10	0
Quance, John, sr.	0	15	0
Quance, J., jr....	0	7	6
Quance, Mrs.....	0	2	6
Quance, Richard	0	5	0
Webb, Joshua....	0	5	0
Webb, Thos. sr..	0	10	0
Webb, Mrs.....	0	5	0
Webb, Thos. jr..	0	5	0
Balance from weekly collections at Christ Church, Binbrook	2	3	5½

OAKVILLE.

	£	s.	d.
Barnes, Jacob...	0	2	6
Barnes, Mr.....	0	2	6
Beatty, Jas.....	0	5	0
Beaty, W. jr.....	0	1	3
Bellyea, Jesse...	0	5	0
Bellyea, Mrs.....	0	2	6
Bigger, Chas.....	0	10	0
Bigger, Sarah....	0	5	0
Bigger, Jemima.	0	5	0
Bigger, John.....	0	2	6
Bigger, Jane.....	0	1	3
Bigger, Almira..	0	1	3
Bigger, Michael.	0	1	3
Bigger, Robert..	0	1	3
Bigger, C. H.....	0	5	0
Bigger, Mrs. C.H	0	5	0
Bigger, John L..	0	2	6
Bigger, Mrs.....	0	2	6
Bigger, Miss.....	0	1	3
Bigger, Miss S...	0	1	3
Bigger, Robt. D.	0	1	3
Bigger, John H.	0	1	3
Bigger, Jane E..	0	1	3
Brethom, John..	0	5	0
Chisholm, Mrs. J	0	2	6
Chisholm, Wm B.	0	0	7½
Chisholm, C. B..	0	0	7½
Chisholm, R. M.	0	0	7½
Close, John.....	0	1	3
Coates, Mr.....	0	5	0
Coyne, Alex.....	0	5	0
Crooks, Francis.	0	1	3
Crooks, Mrs.....	0	1	3
Dade, Rev. C.....	0	5	0
Evans, Eliza.....	0	5	0
FitzPatrick, A...	0	1	3
Fox, Thos.....	0	2	6
Garden, G. L.....	0	2	6
Grantham, A.....	0	5	0
Grantham, Mrs..	0	2	6
Grantham, B.....	0	1	3
Grantham, Chas. Harry.....	0	1	3
Grainger, Geo...	0	1	3
Hagerman, W. E.	0	2	6
Hagerman, Mrs.	0	1	3
Hatton, Wm.....	0	1	3
Houdan, Thos...	0	2	6
Jarvis, Mrs.....	0	5	0
Jarvis, Edgar....	0	5	0
Langtrey, Wm...	0	5	0
Lean, W. R.....	0	1	3
McAllister, P. dn	0	1	3
Merrigold, D.....	0	1	3
O'Dell, Edmund.	0	1	3
Pettit, Wm. Y....	0	10	0
Pettit, Mrs.....	0	10	0
Pettit, Sarah A..	0	2	6
Pettit, Mary H..	0	2	6
Post, Hiram.....	0	2	6
Post, Mrs. E.....	0	2	6
Post, Anna G....	0	1	3
Proudfoot, Mrs. and family.....	0	10	0
Reid, Jas.....	0	2	6
Reid, Mrs.....	0	2	6
Romain, W. F....	0	5	0
Skynner, Mrs. H.	0	1	3
Shanklin, Rev. R	1	5	0
Smith, Robert...	0	5	0
Smith, Richard..	0	2	6
Thompson, W. A.	0	5	0
Thompson, W....	0	2	6
Thompson, O.....	0	2	6
Thompson, F. A.	0	1	3
Verner, A. C.....	0	2	6
Verner, Mrs.....	0	2	6
Verner, F. A.....	0	0	7½
Verner, Miss.....	0	0	7½
Verner, Miss A..	0	0	7½
Verner, Miss C..	0	0	7½
Verner, J. W. D.	0	0	7½
Verner, Miss J. O.	0	0	7½
Verner, Miss O..	0	0	7½
Verner, Master..	0	0	7½
W.	0	1	3
Wales, Robt.....	0	1	3
Williams, Justus W.....	0	5	0
Williams, Mrs...	0	2	6
Williams, Mary..	0	1	3

	£	s.	d.
Williams, Justus S. W.....	0	1	3
Williamson, J....	0	1	3

PALERMO.

	£	s.	d.
Abbott, Mrs.....	0	1	3
Bigger, Wm.....	0	2	6
Bigger, Mrs.....	0	2	6
Butler, Wm.....	0	2	6
Carrique, W.....	0	1	3
Carrique, Henry	0	1	3
Carrique Miss S.	0	1	3
Colton, Thos....	0	1	3
Cornwell, Mrs...	0	1	3
Crooks, Mrs.....	0	3	9½
Dallas, Dr. and family.....	0	5	0
Dorland, Amos..	0	1	3
Eager, Joseph...	0	1	3
Eager, Mrs.....	0	1	3
Friend, A.....	0	1	3
Fryers, Mrs. A..	0	1	3
Hager, L. jr.....	0	1	3
Hagerman, B....	0	1	3
Harrison Mrs. J. W.....	0	2	6
Harrison, Geo...	0	1	3
Harwood, H. and family.....	0	5	0
Henderson, D...	0	1	3
Langtrey, J.....	0	1	3
Langtrey, Mrs. G.	0	1	3
Langtrey, Miss. Elizabeth.....	0	1	3
McBride, Miss..	0	1	3
McClennegan T.	0	1	10½
Woore, W.....	0	1	3
Partridge, Wm..	0	1	3
Peacock Mr. and Mrs.....	0	5	0
Peacock, Miss S. J.	0	1	3
Peacock Mr. and Mrs. J.....	0	2	6
Peacock, Miss Flora.....	0	1	3
Proud, Henry...	0	5	0
Prevens, Mr. J..	0	1	3
Priggs, John.....	0	1	3
Robinson, Mrs...	0	1	3
Robinson, Geo..	0	1	3
Sheridan, E.....	0	1	3
Smith, J. D. and family.....	0	5	0
Smith, A.....	0	2	6
Smith, J. H.....	0	1	3
Smith, J. B.....	0	1	3
Speers, Arch....	0	2	6
Swanton, Benj..	0	2	6
Switzer, H. M. and family....	0	5	0
Stevenson, Thos	0	1	3
Stevenson, Maxwell.....	0	1	3
Stevenson, Dv'd.	0	1	3
Stubbs, A.....	0	1	3
Thompson, Ew'd	0	1	3
Wilkinson, Mrs.	0	1	10½
Williams, E.....	0	1	3
Willson, Mrs. R.	0	2	6
Willson, Mrs. T.	0	1	3
Willson. Miss E.	0	1	3

NORVAL.

	£	s.	d.
Anthony, Eb'zr.	0	1	3
Arnold, Charl'te	0	1	3
Belgrove, Benj..	0	1	3
Bell, David.....	0	1	3
Brooks, James..	0	1	3
Clark, Joseph...	0	1	3
Clay, William...	0	5	0
Clay, Anne.....	0	1	3
Cook, John.....	0	2	6
Cook, Peter.....	0	2	6
Crawford, Wm...	0	2	6
Cunningh'm Mrs	0	2	6
Cunningham, Dr	0	5	0
Davidson, John.	0	1	3
Davidson, Mrs..	0	1	3
Donaldson, Mr. and Mrs.....	0	2	6
Farrell, Edward	0	1	3
Friend, A.....	0	0	7½
Ginty, William..	0	2	6
Gooderham, W..	0	5	0
Gooderham Mrs. W.....	0	5	0
Gooderham, Mr. and Mrs. Jas.	0	10	0
(This subscription is *special* for the mission fund in the Gore and Wellington district.)			
Gowan, Joseph..	0	2	6
Greensword T...	0	2	6
Greensword, E..	0	1	3
Harper, John....	0	1	3
Hewson, Mr. and Mrs.....	0	2	6
Hewson, Sarah J.	0	1	3
Horkley, Thos..	0	5	0
Hodgins, Wm...	0	0	7½
Little, Edward..	0	1	3
Little, William..	0	1	3
Manning Henry	0	1	3
Marsh, Rev T. W.	1	5	0
Marsh, Mrs.....	0	10	0
(The two preceding subscriptions are special, making £1 15s. for the Widows and Orphans' fund.)			
Matthews, John	0	5	0
Miller, James...	0	2	6
Miller, Joseph...	0	2	6
Munroe, Mrs....	0	2	6
Nixon, Edward..	0	2	6
Nixon, Edward..	0	2	6
Orr, John.....	0	1	3
Pettigrew, Mr. and Mrs.....	0	5	0
Pettigrew, W. J.	0	1	0
Pettigrew, H....	0	1	0
Pettigrew, I'blla	0	1	0
Pettigrew, Robt.	0	1	0
Pettigrew, John.	0	1	0
Pixton, Mr. and Mrs. W.....	0	5	0
Ray, Peter.....	0	1	3
Richardson, T...	0	2	6
Ross, Mr. and Mrs.	0	5	0
Ross, Henry, jr.	0	1	3
Ross, Mary Ann	0	1	3
Ross, John.....	0	1	3
Ross, Susan.....	0	1	3
Smeltzer, Mr. and Mrs.....	0	2	6
Sutcliff, Joseph.	0	2	6
Walker, Jane....	0	1	3
Watson, Mr. and Mrs.	0	5	0
Watson, Mr. and Mrs. jr.....	0	2	6
Webster, Henry	0	2	6
Westren, John..	0	1	3
Westren, Mrs....	0	1	3

MILTON AND TRAFALGAR.

	£	s.	d.
Armstrong, Wm.	0	0	7½
Agar, Wm. A....	0	5	0
Butcher, Wm....	0	1	3
Black, Eglantine	0	1	3
Bell, Absolem....	0	2	6
Brown, George...	0	1	3
Bradley, Thos...	0	1	3
Bowes, Mrs. J...	0	2	6
Bousfield, Mrs...	0	0	7½
Bigger, John, sr.	0	2	6
Bigger, Ric'd L.	0	2	6
Chisholm, Dan'l.	0	2	6
Chisholm, K.....	0	2	6
Clements, Sam'l.	0	1	3
Coates, Thomas..	0	2	6
Coates, James...	0	1	3
Cobban, J., M.D.	0	2	6
Clements, Mrs...	0	1	3

	£	s.	d.
Colwell, Mrs.....	0	1	3
Dempsey, John..	0	5	0
Dempsey, Geo...	0	1	3
Dixon, Mrs.....	0	5	0
Donation..... .	0	1	3
Friend, A.....	0	1	3
Flemming, Mrs..	0	5	0
Flemming, Sam'l	0	2	6
Flemming, Jen...	0	1	3
Flemming, Edw.	0	1	3
Flemming, Lucy	0	1	3
Flemming, Eliz..	0	1	3
Fallis, Mrs.....	0	1	3
Foster, Mrs.....	0	1	3
Forrest, Mrs. W.	0	1	3
Ferguson, R.....	0	1	3
Friend, A.....	0	1	3
Friend, A	0	1	3
Gardner, Charles M.D.....	0	5	0
Green, Wm.....	0	1	3
Hill, Wm.....	0	2	6
Hampton, Edw..	0	1	3
Holgate, John...	0	5	0
Humphrey, S....	0	1	3
Hogg, Alex.....	0	1	3
Jarvis, Mrs. A...	0	3	9
Lyon, Wm. D. ..	0	1	3
Langrel, M.....	0	1	3
Lindsay, Mrs....	0	1	3
Little, Mrs.....	0	1	3
Morse, Samuel..	0	1	3
McLaran, Edw...	0	1	3
Macartney, H....	0	1	3
Moore, Mary.....	0	1	3
Moore, Mrs.....	0	1	3
May, Wm.....	0	1	3
Orcutt, Harry...	0	2	6
Patterson, Thos.	0	2	6
Patterson, Miss.	0	5	0
Rixon, James....	0	7	6
Robertson, A.....	0	1	3
Robinson, Mrs.J.	0	2	6
Reid, Mrs. Wm..	0	1	3
Reid, Wm.....	0	1	3
Reid, Jeremiah..	0	1	10½
Sherwood, Miss.	0	1	3
Strain, Joseph...	0	1	3
Sawyers, James.	0	1	3
Simpson, T., sr..	0	5	0
Taylor, S. F.....	0	1	3
Thompson, T. H.	0	2	6
Thompson, Mrs.	0	1	3
Trotter, John....	0	2	6
Unwin, Charles..	0	1	3
Wright, David...	0	1	3
Walker, Philip...	0	2	6
Willmott, Miss S	0	1	3
Willmott, Austen	0	1	3
Willmott, Henry	0	1	3

	£	s.	d.
Wilson, Levi.....	0	1	3
Wright, Wm.....	0	2	6
Whitley, Miss...	0	1	3
Willis, Richard..	0	1	10½
Way, David.....	0	1	3
Way, Mrs. D.....	0	1	3
Walbrook, Mrs. Robert	0	1	10½
Walbrook, Benj.	0	1	3

GUELPH.

	£	s.	d.
Arkle, T.	0	5	0
Atkinson, Mrs. (Widows and Orphns' fund)	0	1	3
Atkinson, G.....	0	2	6
Atkinson, J.....	0	5	0
Baker, Alfred A	0	10	0
Bolton, Thomas	0	1	3
Bolton, Henry...	0	1	3
Baker, Mrs.....	0	10	0
Bilbe, Mr.....	0	2	6
Barker, Mr.....	0	1	3
Browne, W. J...	0	2	6
Browne, Edward	0	2	6
Bell, Peter.....	0	2	6
Bell, Mrs.....	0	2	6
Carter, T.....	0	1	3
Cunningham, J. T.....	0	5	0
Card, Thomas & family.....	0	10	0
Card, W.....	0	1	3
Card, John.....	0	2	6
Card, Mrs. John	0	2	6
Card, Miss Mary	0	2	6
Clement, John...	0	1	3
Carthews, E.....	0	5	0
Carthews, Mrs..	0	2	6
Clarke, Dr.....	0	5	0
Chadwick, J. C.	0	10	0
Chadwick, E.....	0	1	3
Catchpole, Mrs..	0	2	6
Caulfield, J. and family.....	0	10	0
Dunbar, Mrs....	0	2	6
Dunbar, S. A....	0	2	6
Dunbar, Miss...	0	0	7½
Dunbar, Miss M. A.....	0	0	7½
Davie, James....	0	5	0
Davis, Mrs. G...	0	2	6
Davis, Mrs. J....	0	1	3
Davis, Mr.....	0	2	6
Davis, Mr. Wm.	0	3	1½
Davis, Mrs. F...	0	1	3
Davis, Charles..	0	1	3
Elliott, G.....	0	5	0
Edwards, Mr....	0	2	6
Edwards, Silas..	0	2	6

	£	s.	d.
Edgerton, Mr...	0	2	6
Ferguson, A. J..	1	5	0
Friend, A.....	0	2	6
Friend, A.....	0	1	3
Farley, C.....	0	5	0
Franks, Mr.....	0	5	0
Franks, Mrs.....	0	5	0
Featherston, Mrs	0	1	3
Gwynne, J. W..	0	2	6
Glendenning, Mrs.....	0	1	3
Grange, G. J....	1	10	0
Gay, James.....	0	1	3
George, Mrs.....	0	5	0
Gay, Mrs.....	0	1	3
Godfrey, J.....	0	1	3
Godfrey, A.. ...	0	1	3
Godfrey, T.....	0	1	3
Husband, Mr. T.	0	0	7½
Higenbothan, N.	0	2	7
Harvey, J.....	0	5	0
Harvey, Mrs.....	0	5	0
Hains, Henry & family.....	0	5	0
Hewat, Col.....	1	0	0
Hewer, James...	0	2	6
Hewer, Mrs.....	0	2	6
Harland, J.....	0	5	0
Hayward, Mr...	0	2	6
Hornby, Miss....	0	1	3
Husband, Mrs..	0	1	3
Hogge, Arthur..	0	5	0
Hogge, Mrs.....	0	5	0
Hewat, Mrs. A..	0	5	0
Herd, & family.	0	3	9
Hower, R.....	0	2	6
Iles, John.....	0	2	6
Iles, Mrs.....	0	2	6
Johnson, R.....	0	1	3
Jarvis, W. D.....	0	1	3
Jarvis, Mrs.....	0	1	3
Jackson, R.....	0	10	0
Jones, Mrs.....	0	1	3
Jones, Miss.....	0	1	3
Keeting, Mr. & Mrs.....	0	10	0
Kerr, F.....	0	2	6
Keeler, Mrs.....	0	0	7½
Kirby, R.....	0	1	0
Kirby, Mrs.....	0	1	0
King, Mrs.....	0	5	0
Kench, Mr.....	0	2	6
Knowles, Robt..	0	1	3
Lynch, Geoffry..	0	2	6
Legget, Joseph..	0	1	3
Legget, Mrs.....	0	1	3
Linderman, Mrs	0	1	3
Larter, Mrs.....	0	2	6
Linderman, D...	0	3	9
Lindsay, Wm....	0	5	0

	£	s.	d.
McCurdy, Mr...	0	5	0
McKenzie, Mr...	0	2	6
McKenzie, Mrs.	0	2	6
Marsh, Mr.....	0	2	6
Marsh, Mrs.....	0	2	6
Marcow, F.....	0	7	6
Martin, E. R....	0	2	6
Murton, G.....	0	2	6
Murton, E.....	0	5	0
Maybury, J.....	0	1	3
Mellish, Mrs....	0	5	0
Mellish, A. T...	0	1	3
Neeve, Wm.....	0	5	0
Neeve, Mrs.....	0	2	6
Oliver, H. H.....	0	2	6
Oliver, Mrs.....	0	2	6
Oliver, Miss.....	0	1	10½
Oulton, John....	0	2	6
Oulton, Mrs.....	0	2	6
Orton, Dr. T.....	0	5	0
Orton, Miss.....	0	10	0
Platt, J.....	0	1	3
Platt, Mrs.....	0	1	3
Parsons, Mr. & Mrs.....	0	10	0
Pipe, J.....	0	2	6
Pipe, Mrs.....	0	2	6
Pipe, Master J..	0	0	7½
Pipe, Miss.....	0	1	3
Pipe, Miss E....	0	0	7½
Porter, Wm.....	0	2	6
Parker, W. H...	0	15	0
Perry, H.....	0	5	0
Richardson, R.M	0	5	0
Sunley, R.....	0	1	3
Strowger, W.....	0	1	3
Stewart, Rev. E. M. (Widows & Orphans'fund)	1	5	0
Saunders, T.....	0	2	6
Sockett, G.....	0	5	0
Sayers, Thomas and family....	0	7	6
Sockett, Mrs.....	0	5	0
Smith, A.....	0	2	6
Sweetman, Matt	0	5	0
Stone, F. W.....	0	5	0
Stone, Mrs.....	0	5	0
Stone, John.....	0	2	1
Stone, F.W. jun.	0	2	6
Strowger, W.....	0	1	3
Stone, F. W.....	0	1	3
Sundries.....	0	2	6
Smith, Miss.....	0	1	3
Tolton, W. sen..	0	5	0
Tolton, Mrs.....	0	2	6
Tolton, John.....	0	1	3
Tolton, G.....	0	2	6
Thorpe, Jno. sen	0	2	6
Thorpe, Mrs.....	0	2	6
Thorpe, Jas.....	0	1	3
Turkington, Miss A.....	0	1	3
Thurtell, Mrs....	0	5	0
Thurtell, Harriet	0	2	6
Thurtell, B.....	0	2	6
Terry, James....	0	0	7½
Terry, Mrs.....	0	0	7½
Tait, Mr.....	0	1	3
Vale, Mrs.....	0	2	6
Watson, H.....	0	2	6
Watson, T.....	0	2	6
Watson, Mrs, T.	0	2	6
Watson, Charles	0	2	6
White, Mrs. R...	0	2	6
Worsfold, J. R..	0	5	0
Williams, Miss E	0	1	3
Williams, & Douglas..... ..	0	5	0
Williams, T.....	0	2	6
Wilson, J. C.....	0	5	0
Wilson, Mrs. J.C	0	5	0
Wilson, Wm.....	0	2	6
Wildes, Miss.....	0	5	0
Webster, Mr.....	0	2	6
Wilkinson, Mrs.	0	2	6
Wakefield, A....	0	1	3
Willoughby, —	0	1	3
Winyard, James	0	1	3
Winyard, Mrs...	0	1	3
Wakefield, G....	0	1	3
Wakefield, Mrs.	0	1	3

GALT.

	£	s.	d.
Aitkins, Miss....	0	2	6
Andrews, J. K..	0	5	0
Andrews, Mrs...	0	5	0
Andrews, J. S...	0	1	3
Andrews, C.....	0	1	3
Andrews, H. M.	0	1	3
Andrews, E.....	0	1	3
Andrews, J, M..	0	0	7½
Andrews, Miss..	0	0	7½
Andrews, J. T..	0	0	7½
Arnold, Elijah..	0	0	7½
Arnold, Mrs.....	0	0	7½
Arnold, Jane.....	0	0	7½
Arnold, Charl't.	0	0	7½
Arnold, Charles.	0	0	7½
A Friend, (in Paris).....	0	5	0
A Friend.....	0	0	7½
Babcock, Mrs...	0	2	6
Bailey, Eli.....	0	2	6
Bailey, Mrs.....	0	2	6
Barbour, J.....	0	2	6
Barnaby, Mrs...	0	1	3
Barraclough, Miss L.....	0	0	7½
Benn, Walter H.	0	2	6
Blain, R.....	0	2	6
Blain, Mrs.....	0	2	6
Blain, Thomas..	0	0	7½
Blain, Joseph...	0	0	7½
Barbour, W.....	0	1	3
Bell, Mrs.....	0	1	3
Blair, Marcus...	0	1	3
Boomer, Rev. M	1	0	0
Boomer, Miss...	0	1	3
Boomer, Miss H	0	1	3
Boomer, G.....	0	1	3
Bennett, James.	0	1	3
Bennett, Mrs....	0	1	3
Busby, T. J. G..	0	2	6
Cheeseman, C...	0	2	6
Cheeseman Mrs C	0	1	3
Cheeseman, Miss H. C.....	0	0	7½
Cheeseman, J. P	0	0	7½
Cheeseman, J.M	0	2	6
Cheeseman, Mrs J. M.....	0	1	3
Cheesnman, W.J	0	1	3
Chowen, J.....	0	2	6
Clark, Francis...	0	2	6
Collins, Robert..	0	2	6
Collins, Mrs.....	0	1	3
Cooper, Mrs.....	0	2	6
Cooper, Miss....	0	2	6
Cooper, Miss E.	0	0	9
Courtney, J.....	0	2	6
Courtney, Mrs..	0	2	6
Courtney, Miss..	0	2	6
Craig, Jas.....	0	5	0
Craig, Mrs.....	0	2	6
Crombie, Mrs...	0	5	0
Date, H. H.....	0	5	0
Date, Mrs.....	0	5	0
Date, Samuel....	0	2	6
Davidson, John.	0	10	0
Davidson, James	0	5	0
Davidson, Mrs..	0	2	6
Davidson, Miss.	0	2	6
Davis, Jas. W...	0	2	6
Davis, Margaret	0	1	3
Davis, Louisa....	0	1	3
Desbrisay, A.....	0	1	3
Dickson, Wm....	10	0	0
Dickson, D. R...	0	5	0
Droulett, F.....	0	1	3
Droulett, Mrs...	0	1	3
Duggan, Francis	0	1	3
Farrell, Mr.....	0	1	3
Forbes, David, H	0	10	0
Forsyth, Robert	0	2	6
Fowler, John....	1	0	0
Geddes, Mrs. J.	0	2	6
Geddes, Jas.....	0	2	6
Geddes, Mrs.....	0	1	3

	£	s.	d.
Geddes, Miss....	0	0	7½
Geddes, Miss A. F. G.....	0	0	7½
Geddes, Miss M. E.....	0	0	7½
Geddes, Miss A. E.....	0	0	7½
Geddes, Miss E. C.....	0	0	7½
Geddes, G. N....	0	0	7½
Gooding, Mr.....	0	1	3
Gooding, Mrs...	0	1	3
Gooding, Miss...	0	2	6
Gooding, E. R...	0	1	3
Gooding, Mrs. E R.....	0	1	3
Greenaway, Mr.	0	1	3
Greenaway, Mrs	0	1	3
Harris, T. W....	0	2	6
Harris, A. A.....	0	2	6
Harris, Mrs.....	0	2	6
Harris, J.....	0	0	7½
Havil, Jas.....	0	2	6
Havil, Mrs.....	0	1	3
Havil, H.....	0	0	7½
Havil, J	0	0	7½
Howe, Mrs.....	0	1	3
Irving, Æmilius.....	0	5	0
Irving, Mrs.....	0	5	0
Jackson, J.....	0	1	3
Jaffray, Peter...	0	2	6
Jaffray, Mrs.....	0	1	3
Jaffray, William	0	1	3
Jaffray, Miss....	0	1	3
Keefer, Mrs.....	0	2	6
Keefer, Miss.....	0	0	7½
Keefer, Julia....	0	0	7½
Keefer, R.....	0	0	7½
Keefer, W.....	0	0	7½
Keefer, M.....	0	0	7½
Kingsmill, Mrs.	0	1	3
Kinksmill, Miss.	0	0	7½
Kingsmill, Miss L. A.....	0	0	7½
Lowell, Mrs.....	0	2	6
Lowell, R.....	0	1	3
Lowell, C.....	0	1	3
Lowell, Miss.....	0	1	3
Lowell, Miss M.	0	0	7½
Lowell, William.	0	0	7½
Malthus, Mrs...	0	2	6
Mann, Mrs.....	0	2	6
McCrum, H.....	0	2	6
McCrum, Mrs...	0	2	6
McCrum, Miss..	0	1	3
McCrum, H.....	0	0	7½
McCrum, Miss M. E.....	0	0	7½
McMillan, Mrs T	0	2	6

	£	s.	d.
McMillan, Miss.	0	1	3
McMillan, Miss M.....	0	1	3
McNaughton, J.	0	5	0
McNaughton, Mrs	0	5	0
Meany, Mrs.....	0	2	6
Miller, John.....	0	10	0
Miller, Mrs.....	0	10	0
Miller, W. D....	0	2	6
Miller, James...	0	2	6
Miller, Miss.....	0	2	6
Miller, Miss J...	0	1	3
Miller, J. H.....	0	1	3
Miller, Richard.	0	1	3
Miller, Miss S. A.....	0	1	3
Moore, Miss.....	0	2	6
Morrow, S.....	0	1	3
Nicholson, R. C.	0	10	0
Orchard, Mrs....	0	2	6
Orr, Miss.....	0	1	3
Patrick, Miss...	0	1	3
Phillips, Mrs....	0	1	3
Pierson, J.....	0	5	0
Pierson, Mrs....	0	5	0
Preston, Miss...	0	5	0
Rennie, Alex....	0	1	3
Rennie, George.	0	2	6
Rich, T.....	0	10	0
Rich, Mrs.....	0	5	0
Rich, Miss.....	0	1	3
Rich, Miss Mary	0	1	3
Rich, H.....	0	1	3
Rich, R.....	0	1	3
Richardson, Dr..	0	5	0
Richardson, Mrs	0	5	0
Robinson, W....	0	2	6
Robinson, Mrs..	0	2	6
Scott, Mrs. A...	0	1	3
Scott, Mrs. J....	0	2	6
Seagram, T.....	0	2	6
Seagram, Mrs...	0	2	6
Seagram, Miss..	0	0	7½
Seagram, Miss L	0	0	7½
Seagram, E.....	0	0	7½
Seagram, W. F.	0	0	7½
Seagram, J.....	0	1	3
Seagram, E.....	0	1	3
Shade, Absolam	2	10	0
Shade, Mrs.....	1	5	0
Sinclair, H. B...	0	10	0
Smith, Sidney...	0	1	3
Smith, Mrs.....	0	1	3
Smith, J. H.....	0	1	3
Smith, Mrs.....	0	1	3
Sproule, James.	0	2	6
Sproule, Joseph.	0	1	3
Sproule, Miss...	0	1	3
Sproule, Miss E.	0	1	3

	£	s.	d.
Strong, R. S....	0	2	6
Strong, Mrs.....	0	2	6
Thompson, Mr..	0	2	6
Thompson, Mrs.	0	2	6
Turnbull, W. A.	0	2	6
Tye, Wm.....	0	2	6
Tye, Mrs.....	0	2	6
Wells, James....	0	2	6

BEVERLEY.

	£	s.	d.
Allerton, Miss...	0	1	3
Allerton, Miss M	0	1	3
Anderson, John.	0	1	3
Armstrong, Walt	0	1	3
Ayling, C.....	0	2	6
Barlow, H. G....	0	2	6
Barlow, Mrs.....	0	1	3
Barlow, Miss....	0	1	3
Barlow, Wm. W.	0	2	6
Barlow, Mrs.....	0	1	3
Barlow, H. G. jun.....	0	1	3
Bechtel, Rachel.	0	1	3
Beemer, Benj...	0	1	3
Bishop, J.....	0	1	3
Bishop, Mrs.....	0	0	7½
Cooley, P.....	0	6	3
Cooley, Andrew.	0	1	3
Congo, Samuel & family.....	0	6	3
Edwards, G.....	0	2	6
Edwards, Mrs...	0	1	3
Edwards, Miss H	0	1	3
Edwards, Miss M.....	0	1	3
Edwards, F. G..	0	1	3
Fisher, J.....	0	0	7½
Fisher, Mrs.....	0	0	7½
Gentle, P.....	0	1	3
Harrison, J. W..	0	5	0
Harrison, Mrs...	0	2	6
Harrison, Miss..	0	2	6
Harrison, Miss Sophia.....	0	1	3
Holcomb, S.....	0	10	0
Holcomb, Mrs...	0	5	0
Holcomb, J.....	0	2	6
Holcomb, C.....	0	1	3
Hore, Miss.....	0	1	3
Houslico, John..	0	0	7½
Hunt, Moses.....	0	1	3
Kirkpatrick, J..	0	1	3
Kirkpatrick, Mrs	0	1	3
Lamb, H. F.....	0	5	0
McCombe, Wm..	0	1	3
McCombe, Mrs.	0	1	3
McCombe, Miss.	0	1	3
McCombe, Miss H.....	0	1	3

s.	d.
2	6
2	6
2	6
2	6
2	6
2	6
2	6
2	6
1	3
1	3
1	3
1	3
2	6
2	6
1	3
1	3
2	6
1	3
1	3
1	3
1	3
1	3
1	3
0	7½
6	3
1	3
6	3
2	6
1	3
1	3
1	3
1	3
0	7½
0	7½
1	3
5	0
2	6
2	6
1	3
10	0
5	0
2	6
1	3
1	3
0	7½
1	3
1	3
1	3
5	0
1	3
1	3
1	3
1	3

	£	s.	d.
McCombe, W. T	0	1	3
Parker, Mr.....	0	1	3
Parker, Mrs.....	0	1	3
Robson, Adam & family.....	0	5	0
Sirs, John.....	0	2	6
Smith, Mrs. S...	0	5	0
Stalker, John...	0	2	6
Tindall, Thomas	0	0	7½
Tindall, Mrs.....	0	0	7½
Vanevery, A. A. & family.....	0	14	0
Winslow, Ann...	0	1	3

St. George.

	£	s.	d.
Hudson, John...	0	2	6
Marsh, Edward.	0	5	0
Marsh, Mrs.....	0	5	0
Nicholson, R. C.	0	5	0
Nicholson, Mrs..	0	5	0
Nicholson, Miss.	0	1	3
Nicholson, Miss C.....	0	1	3
Stanton, George	0	10	0
Stanton, Mrs....	0	5	0
Stanton, Miss...	0	5	0
Stanton, Samuel	0	2	6
Stanton, Mrs. S.	0	2	6

WOOLWICH.

	£	s.	d.
Bensley, R. C....	0	1	3
Bensley, John F.	0	1	3
Crickmore, Benj.	0	2	6
Crooks, Thos.....	0	1	3
Crooks, Mrs.....	0	1	3
Crooks, Jas. H...	0	0	7½
Crooks, Thos. C.	0	0	7½
Crooks, Leah E.	0	0	7½
Crooks, Emma...	0	0	7½
Crooks, Edw. G.	0	0	7½
Crooks, Jessie...	0	0	7½
Crooks, Jasper..	0	0	7½
Crooks, Mary A.	0	0	7½
Dow, Jas., sr.....	0	1	3
Dow, Mrs.....	0	1	3
Dow, Jas., jr....	0	1	3
Dow, Alex.....	0	1	3
Dow, Andw.....	0	1	3
Dow, Mary B....	0	1	3
Dismy, Sereah...	0	1	3
Holinwood, Mr..	0	2	6
Holinwood, Mr..	0	1	3
Holinwood, Eliz.	0	1	3
Holinwood, M.A.	0	1	3
Holinwood, R.P.	0	2	6
Holinwood, Eliz.	0	2	6
Hall, Harriet.....	0	1	3
Hall, Jas.....	0	1	3
Jupp, Jas.....	0	1	3
Jupp, M. A.....	0	1	3

	£	s.	d.
Jones, A. and C.	0	2	6
Lamphier, Thos H., Esq.....	0	5	0
Lamphier, Mrs...	0	2	6
Lamphier, Miss.	0	1	3
Lamphier, Miss E. F.....	0	1	3
Mann, Mr.....	0	1	3
Mann, C. H.....	0	1	3
Mann, S. L.....	0	1	3
Millard, John....	0	1	3
Millard, Mrs.....	0	1	3
Singer, Allex.....	0	1	3
Webster, Alex...	0	1	3

PARIS.

	£	s.	d.
Bullock, N.....	0	5	0
Barrowes, Arn'd	0	10	0
Browne, G. & fam.	0	10	0
Bullock, Joshua.	0	2	6
Brooke, D. O.....	0	5	0
Clarke, Thos.....	0	2	6
Capron, H.....	0	10	0
Fussell, Mr.....	0	5	0
Fry, Geo.....	0	5	0
Fudger, Ed.....	0	1	3
Gates, Wm.....	0	1	3
Greenstreet, H.J.	1	5	0
Greenstreet, Mrs	0	10	0
Greenstreet, Miss	0	1	3
Greenstreet, Miss E.....	0	1	3
Greenstreet, M'r H.....	0	1	3
Greenstreet, Miss A.	0	1	3
Gordon, Wm.....	0	10	0
Gordon, John....	0	10	0
Harbin, E.....	0	5	0
Huntley, John...	0	5	0
Hardman, J.....	0	5	0
Horillo, Jas.....	0	2	6
Irvin, John.....	0	5	0
Lightbourne, S..	0	5	0
Loxley, Chas.....	0	1	3
Mason, H. M....	1	5	0
Macartney, G....	0	5	0
Munn, E.....	0	5	0
McLean, Mr.....	0	1	3
Overill, J. C.....	0	5	0
McQuire, Miss...	0	5	0
Philp, F.....	0	2	6
Ruttan, Rev. C...	0	5	0
Reynett, L.....	0	5	0
Smith, Mrs.....	0	5	0
Waldron, Mrs....	0	2	6

CAYUGA HEIGHTS.

St. Mary's Church.

	£	s.	d.
Bray, John.....	0	1	3

	£	s.	d.
Cain, Wm.....	0	1	3
Catton, Thos.....	0	5	0
Cooin, Peter.....	0	2	6
Clock, Walter....	0	2	6
Duson, Jas. D....	0	5	0
Denton, Thos.....	0	2	6
Ellison, John.....	0	2	6
File, John I.....	0	5	0
File, Mrs.....	0	1	3
File, A. C.....	0	5	0
File, R. W.....	0	2	6
File, Miss.....	0	1	3
Gruney, A.....	0	2	6
Gruney, F.....	0	2	6
Hunt, Anthony..	0	1	3
Jorden, Sinclear.	0	1	3
Jewry, Henry....	0	0	7½
Leonard, David..	0	5	0
Likins, John.....	0	5	0
Longs, Jacob.....	0	1	3
Longs, Sarah....	0	1	3
Likins, Mrs.....	0	1	3
Lampkin, Geo...	0	1	3
Lanzan, Maria J.	0	0	7½
Mordeux, Mary.	0	1	10½
Mordeux, Isab'la	0	3	9
McPhee, Hugh..	0	1	3
Merrall, Martha.	0	2	6
Merrall, Mary...	0	2	6
Merrall, Maria...	0	2	6
McOnkey, C.....	0	2	6
McKenna.....	0	2	6
Page, Joshua....	0	5	0
Powers, Mrs.....	0	1	3
Pepper, Wm.....	0	2	6
Rispin, Thos.....	0	1	3
Roy, David.....	0	2	6
Short, Mrs.....	0	1	3
Squior, R. H.....	0	1	3
Squior, Samuel..	0	2	6
Smith, A. L.....	0	2	6
Sugden, John....	0	5	0
Sugden, John, jr	0	1	3
Sage, Walter.....	0	1	3
Sage, George....	0	1	3
Smith Jeremiah	0	5	0
Smith, Mrs. J...	0	1	3
Smith, Enos B...	0	0	7½
Smith, Step. E..	0	0	7½
Thomas, Joshua.	0	5	0
Thomas, Mrs.....	0	2	6
Thomas, Miss E.	0	2	6
Vanderlip, Edw.	0	2	6
Westbrook, P....	0	5	0
Westbrook, M...	0	2	6
Westbrook, Jane	0	1	3
Westbrook, A....	0	1	3
Westbrook, M...	0	1	3
Whitmore, Robt.	0	1	3
Westbrook, Jas..	0	1	3

	£	s.	d.
Worbrick, Wm...	0	2	2

MOUNT PLEASANT.

All Saints Church.

	£	s.	d.
Buckley, Mrs....	0	1	10½
Bingham, John..	0	1	3
Bingham, O.....	0	1	3
Crayton, W.....	0	0	7½
Cook, Mrs. Dr...	0	2	6
Cook, Abraham..	0	5	0
Cook, Mrs. A.....	0	2	6
Cook, Abr'm B...	0	1	3
Cook, Chas. H...	0	1	3
Cox, Mrs.....	0	0	7½
Chapman, Mrs...	0	0	7½
Cooper, Mr.....	0	5	0
Cox, Mr.....	0	0	7½
Ellis, Mrs. Henry	0	1	3
Ellis, John.....	0	1	3
Foster, C.....	0	5	0
Foster, Mrs.....	0	5	0
Foster, B.....	0	5	0
Heaton, Jonas...	0	5	0
Hall, Thomas....	0	5	0
Jones, C. Lloyd.	0	2	6
Kennedy, James.	0	0	7½
McGommery, E.	0	0	7½
Morran, Patrick.	0	0	7½
Parker, Mrs.....	0	0	7½
Peatman, George and Family.....	0	6	3
Racey, Mrs.....	0	5	0
Racey, Charlotte	0	1	3
Racey, Thomas..	0	1	3
Racey, Jas. B....	0	1	3
Racey, Robt. M.	0	1	3
Roaf, John.....	0	0	7½
Raines, Thos. M.	0	2	6
Stinson, Rev. E. R	1	5	0
Stinson, Mrs.....	0	5	0
Stow, Wm.....	0	0	7½
Stewart.....	0	1	3
Tennant, Mrs. J.	0	1	10½
Tennant, Mrs. R.	0	1	10½
Toyne, John.....	0	5	0
Transom, Thos..	0	1	3
Walters, John...	0	2	6
Walters, Mrs.....	0	1	3
Walters, Sarah..	0	1	3
Wedgerfield, Geo	0	0	7½
Whittam, Chas...	0	0	7½

MOHAWK AND TUSCARORA BRANCH.

	£	s.	d.
Anthony, G.....	0	5	0
Atkinson, R.....	0	1	3
Bateman, James.	0	1	3
Bateman, Mrs...	0	1	3
Brant, Mrs. H...	0	5	0
Bomberry, J.....	0	0	2
Carpenter, J.....	0	0	7½
Carpenter, Miss.	0	0	7½
Clark, R. E.....	0	2	6
Clark, Mrs.....	0	2	6
Clause, J.....	0	0	7½
Cleater, J.....	0	2	6
Cavenagh, D.....	0	5	0
Dalrymple, Miss H.....	0	1	3
Davids, Jacob....	0	1	3
Davis, Peter.....	0	0	7½
Davis, Samuel...	0	2	6
Davis, Mrs.....	0	2	6
Day, Bart'mew..	0	1	3
Day, Mrs.....	0	1	3
Day, D.....	0	1	3
Day, Jane.....	0	1	3
Day, Lawrence..	0	1	3
Day, Phebe Ann	0	1	3
Day, S.....	0	1	3
Dreanan, H.....	0	2	6
Elliot, Rev. A...	2	0	0
Elliot, Miss.....	0	5	0
Foulger, Edmund	0	2	6
Gordon, Mrs.....	0	2	3
Green, Widow...	0	1	10½
Green, Wm.....	0	2	6
Griffin, Alanson,	0	5	0
Griffin, Mrs. A...	0	2	6
Griffin, Cyrus....	0	5	0
Griffith, R.....	0	5	0
Hager, David....	0	0	7½
Harris, R.....	0	5	0
Harris, T.....	0	5	0
Handsfield, Mr..	0	1	3
Handsfield, Thos	0	1	3
Handsfield, S....	0	1	3
Herdsman, R.....	0	5	0
Herdsman, R. Jr	0	2	6
Hill, David.....	0	5	0
Hodgen, I.....	0	2	6
Hunter, J.....	0	1	3
Hunter, T.....	0	1	3
Hunter, Wm.....	0	2	6
John, Wm.....	0	2	6
Johnson Arron..	0	0	7½
Johnson, G. M. H	0	5	0
Johnson, G.....	0	5	0
Johnson, J. S....	0	5	0
Johnson, Joseph	0	0	7½
Johnson, Susan'h	0	0	7½
Jones, Terence..	0	5	0
Kennedy, Rev. J.	1	5	0
Kennedy, Mrs...	0	5	0
Lovely, James...	0	1	3
Ludlow, A.....	0	1	3
Ludlow, Mrs.....	0	0	7½
Maracle, I.....	0	0	7½
Martin, Jacob....	0	2	6
Martin, Christiana	0	1	10½
Martin, Moses...	0	3	9
Merrill, Jos.....	0	1	3
Miller, Joseph...	0	1	3
Nelles, Rev. A...	2	0	0
Nelles, Mrs.....	0	10	0
Nelles, Busk R..	0	5	0
Phair, Alex.....	0	1	3
Phair, Mrs.....	0	1	3
Phair, P.....	0	1	3
Phair, Wm.....	0	1	3
Portas, R.....	0	1	3
Powless, Isaac...	0	5	0
Smith, Deborah.	0	1	3
Smith, Lydia.....	0	1	3
Souls, Wm.....	0	5	0
Souls, Mrs.....	0	2	6
Thomas, Susannah	0	0	7½
Thomas, Thos...	0	5	0
Tyson, Henry....	0	5	0
Wade, R.....	0	5	0
Walker, James...	0	2	6
Weir, Miss M....	0	2	6
Winn, Royal.....	0	2	6
Williams, S.....	0	5	0
Workman, H.....	0	2	6

NIAGARA BRANCH.

	£	s.	d.
Addison, Mrs....	1	5	0
Anstey, W. W...	0	5	0
Arthur, James..	0	1	3
Boomer, George	1	0	0
Blain, James.....	0	5	0
Burke, Thomas..	0	2	6
Boomer, Bever..	0	5	0
Ball, John W....	0	10	0
Ball, Mrs.....	0	10	0
Ball, Miss.....	0	5	0
Ball, Matilda....	0	5	0
Best, Robert.....	0	2	6
Creen, Reve. T..	1	5	0
Carnathan, R....	0	5	0
Cash, Mr.....	0	10	0
Clement, Geo A.	0	10	0
Crouch, Joseph.	0	5	0
Campbell, Edw C.	1	5	0
Clench, F. A. B.	0	5	0
Davy, Mr.....	0	1	3
Dickson, W. H..	2	10	0
Dickson, Mrs....	2	10	0
Dority, Thomas.	0	5	0
Dickson, Mrs. R	1	5	0
Dugdale, John...	0	5	0
Eden, Mrs.....	0	1	3
Frazer, Mrs. M.	0	12	6
Golf, Mr.....	2	0	0
Graham, John...	0	2	6
Garland, Thos...	0	7	6
Hiscott, Rich'd..	12	10	0
Hiscott, Mary...	0	5	0

	£	s.	d.
Hiscott, Jas.. jr.	0	5	0
Hiscott, Thomas	0	5	0
Harvey, Mrs.....	0	5	0
Hamilton, Mr...	0	10	0
Johnson, J. H...	0	5	0
Kingsmill, Wm..	2	10	0
Kennedy, James	0	2	6
Kery, William...	1	0	0
Luck, James and family	0	15	0
Lee, D, A. C. G.	0	2	6
Long, Mrs.....	0	1	3
Melville, Mrs....	0	5	0
Miller, George J	0	2	6
Moffatt, Mrs, R.	0	10	0
Moffatt, Mr. W.	0	5	0
McFarland, Mrs	0	10	0
McFarland, Miss	0	5	0
M'Cormick, Tho	1	5	0
Mercer, L. W...	1	10	0
Mercer, John....	0	5	0
Newton, Wm....	0	2	6
Nelles, Dr.....	0	5	0
Percival, Thos...	0	2	6
Parker, William	0	1	3
Paffard, Henry..	0	10	0
Pyne, William...	1	0	0
Powell, John.....	1	0	0
Powell, Mrs.....	0	10	0
Read, Martha...	0	10	0
Read, Samuel...	0	1	3
Roddy, Barnard	0	5	0
Stevens, George	0	10	0
Simpson, Miss...	0	1	3
Savage, John....	1	5	0
Slack, Robert...	0	2	6
Senior, William.	0	2	6
Slack, Benjamin	0	2	6
Servas, P. C.....	0	5	0
Simpson, John..	1	0	0
Simpson, Mrs...	0	10	0
Stewart, Mr.....	0	2	6
Shields, Mrs.....	0	5	0
Watts, Thos. R.	0	5	0
Willson, Mrs.....	0	5	0
Winterbottem, W B.....	0	5	0
Young, John.....	0	5	0
A Friend to the Church.....	1	5	0
John Davis.....	0	2	6
Royal Canadian Rifle Reg't.			
Paymaster Wardell	1	5	0
Lt.Col. Clements	0	10	0
Qr. Mast. Baxter	0	10	0
Non-com. officers privates as per list.....	6	6	3

	£	s.	d.
Serjt. Major A. Cook.....	0	2	6
Col'r Serjt. G. Liddle.....	0	2	6
Serjt. R. Adaire	0	2	6
Sergt. H. Aston.	0	2	6
Sergt. J A Greer	0	1	3
Sergt. J. Parker	0	2	6
Sergt. E. Whyman..... ..	0	1	3
Sergt. R. Black.	0	2	6
Sergt. J. Clay...	0	2	6
Sergt. B. Tomkins.....	0	2	6
Corp'l T. Douglas.....	0	3	9
Corp'l W. Hindmarsh	0	1	3
Corp'l D. Murray	0	1	3
Corp'l W. Smith	0	1	3
Corp'l R. Bevin.	0	1	3
Corp'l F. Brown	0	1	3
Corp'l H. Jack..	0	1	3
Bugler W. Merchant	0	1	3
Bugler W. Wenham.....	0	1	3
Private W. Abdy	0	1	3
do. M. Acres.	0	1	3
do. F. Aedy..	0	1	3
do. J. Alls	0	1	3
do. T. Amett.	0	0	7½
do. T. Beck...	0	1	3
do. H. Benson	0	1	3
do. J. Bufton	0	2	6
do. M. Casel-don.....	0	2	6
do. S. Clarke.	0	1	3
do. J. Coogan	0	1	3
do. J. Cramp-ton.....	0	1	3
do. D. Cunningham.	0	1	3
do. G. Davis..	0	1	3
Mrs. Mary Davis	0	1	3
Private J. Davis	0	1	3
do. J. Doyle..	0	1	3
do. J. Eares..	0	1	3
do. P. Edge...	0	1	3
do. R. Fairhead.....	0	1	3
do. C. French	0	1	3
do. G. Gouldring.....	0	1	3
do. J. Groves	0	1	3
do. J. Herbert	0	1	3
do. J. Hurst..	0	1	3
do. E. Hamilton.....	0	1	3
do. E. Harris.	0	1	3

	£	s.	d.
Private W. Hatch	0	1	3
do. J. Honse.	0	0	7½
do. T. Jacobs.	0	1	3
do. J. Jerrett	0	1	3
do. J. Jenings	0	1	0
do. W. Jenings	0	1	3
do. J. Kelly..	0	1	3
do. J. Kerby.	0	1	3
do. J. Large..	0	0	7½
do. J. Lervis, sr	0	1	3
do. J. Lervis, jr	0	0	7½
do J. McFadden.....	0	1	3
do. J. McCreanor	0	0	7½
do. J. Masters	0	1	3
do. L. Maites	0	1	3
do. M. Mead.	0	1	3
do. H. Moore.	0	1	3
do. M. Moorhead.....	0	1	3
do. J. Nidd...	0	1	3
do. J. Parker	0	1	3
do T. Perkins	0	1	3
do G. Pidgeon	0	1	3
do. J. Pierepoint.....	0	0	7½
do. T. Poole..	0	1	3
do. J. Raynor	0	1	3
do. H. Ridgewell.....	0	0	7½
do. M. O'Dern	0	1	3
do. G. Rickett	0	1	3
do. W. Saunders.....	0	1	3
do. W. Savage	0	0	7½
do. R. Smith.	0	1	3
do. E. Smith..	0	1	3
do. J. Smith..	0	1	3
do. W. Stevens	0	1	3
do. J. Stanley	0	0	7½
do. T. Stephans	0	1	3
do. R. Sweeney.....	0	1	3
do. J. Taylor	0	1	3
do. M. Tierney.....	0	1	3
do. J. Tuffen..	0	1	3
do. E. Thompson.....	0	1	3
do. J. Townsend.....	0	1	3
do. T. Tressam	0	1	3
do. J. Viney..	0	0	7½
do. J. Webb..	0	1	3
do. W. Willett	0	1	3
do. G. Whithorn	0	1	3
do. W. Williams	0	1	3

THOROLD BRANCH.

	£	s.	d.
Abbey, Jas.....	0	2	6
Abbey, J. Mrs...	0	2	6
Aitkins, Jas.....	0	0	0
Ball. J. H. Mrs.	0	10	0
Ball, J. A.....	0	5	0
Ball, W. H. Mrs	0	5	0
Ball, Lewis, A..	0	5	0
Ball, late E. C..	2	10	0
Battin, John.....	0	5	0
Beatty, John....	0	10	0
Beatty, Miss.....	0	2	6
Beatty, Miss M..	0	1	3
Beatty, Stephen	0	1	3
Bell, John.....	0	2	6
Birbeck, R.....	0	5	0
Brodie, Wm.....	0	1	3
Brown, T.....	0	2	6
Brown, Agnes...	0	2	5
Bruden, Mr.....	0	2	6
Boyle, Arthur...	0	5	0
Boyle, Mrs. F...	0	5	0
Boyle, Robert...	0	5	0
Campbell, R.....	0	2	6
Campbell, Mrs..	0	2	6
Cespar, J. H.....	0	5	0
Clark, Dr. T.....	0	2	6
Campbell, R. W	0	5	0
Campbell, Mrs. R. W.....	0	5	0
Campbell, Mrs. D.....	0	4	0
Coleman, Dilly & family.....	1	5	0
Cowper, Archd..	0	2	6
Crawford, C.....	0	2	6
Doorington, J...	0	2	6
Durham, Elias & family.....	0	15	0
Evans, John.....	0	2	6
Fish, W. T.....	0	5	0
Friend, A.....	0	5	0
Friend, A.....	0	2	6
Fuller, Rev. J. B	2	10	0
Fuller, Mrs.....	2	10	0
Fuller, Mary, M	0	5	0
Fuller, T. R.....	0	5	0
Fuller, S. S.....	0	5	0
Fuller, Laura A	0	2	6
Fuller, Elizabeth	0	3	6
Fuller, Wm.....	0	1	3
Fuller, Velancey E.....	0	1	3
Fuller, Shelton B	0	1	6
Garden, Capt....	0	7	6
Garden, Mrs.....	0	7	6
Hicks, Mr.....	0	5	0
Happell, Mrs....	0	2	6
Hurdershot, W. B.....	0	5	0

	£	s.	d.
Hoover, Peter...	0	10	0
Hoover, Mrs. C.	0	2	6
Hoover, Margt..	0	2	6
Hoover, Cath....	0	2	6
Hoover, Eliza A.	0	2	6
Hoover, George.	0	5	0
Hoover, Mrs. G.	0	2	6
Hoover, Wm.....	0	1	3
Hoover, Robt....	0	1	3
Hutt, Wm. N.....	1	0	0
Ironside, Dr.....	0	5	0
James, Hugh....	0	5	0
Jamison, A.....	0	2	6
Jordan, Mrs. G.	0	10	0
Jordan, William	0	1	3
Jordan, Mary A	0	1	3
Keefer, George.	1	10	0
Keefer, Mrs.....	0	10	0
Keefer, George jun	1	0	0
Keefer, John....	0	5	0
Keefer, Mrs. J..	0	5	0
Lampman, P....	1	0	0
Lampman, Mrs.	0	10	0
Lampman, Jos..	0	5	0
Lampman, Mary	0	2	6
Lampman, T.....	0	2	6
Lampman, F	0	2	6
McKew, Mr.....	0	2	6
MacKay, T.....	0	5	0
McCoppin, Jas..	0	5	0
Molloy, Mrs.....	0	2	6
Miner, Henry...	0	1	3
Mettler, George	0	2	6
Mettler, Mrs. G.	0	2	6
Mettler, E. W...	0	1	3
Mettler, Moses..	0	2	6
Monroe, James.	0	2	6
McQuinn, Mr. J	0	5	0
Phillips, James.	0	2	6
Pew, John.....	0	2	6
Powell, Mrs.....	0	5	0
Radcliff, Capt J.	0	10	0
Rannie, John....	0	7	6
Reveley, Mrs.....	0	7	6
Reveley, Ann....	0	2	6
Reveley, Jane...	0	1	3
Reveley, Cathr.	0	1	3
Reveley, Joseph	0	5	0
Reveley, Wm....	0	3	9
Roberts, Mrs. W	0	2	6
Robinson, Mr....	0	2	6
Rolls, Dr H.....	0	5	0
Seburn, Mrs.....	0	2	6
Seburn, John....	0	2	6
Stark, J.....	0	1	3
Stuart, Charles & family.....	0	12	6
Shannon, Mrs...	0	5	0
Shriener, ——...	0	5	0

	£	s.	d.
Stanley, Mrs. Capt.....	0	5	0
Taggart, James.	0	5	0
Tims, Mrs.....	0	10	0
Tamey, Mrs.....	0	10	0
Tamey, Miss....	0	10	0
Tamey, W. L....	0	10	0
Tamey, John....	0	10	0
Upper, Mrs. Jas	0	4	0
Vanevery, Mrs..	0	5	0
Wilson, Jas. sen.	0	5	0
Wilson, James...	0	5	0
Wand, Wm.....	0	10	0
Wilkinson, Mrs.	0	5	0
Winslow, Alex..	0	5	0
Winslow, Mrs...	0	5	0
Wilson, Andrew.	0	2	6

ST. CATHARINES.

	£	s.	d.
Adams, Mrs.....	0	5	0
Adams, Miss.....	0	5	0
Adams, Miss M.	0	5	0
Adams, E. S.....	0	5	0
Adams, Mrs. E.S	0	5	0
Adams, Caroline	0	5	0
Andrews, G.....	0	2	6
Andrews, Mrs...	0	2	6
Andrews Emelyn	0	5	0
Arnold, C. M....	0	5	0
Atkinson, Rev. A. F.....	1	5	0
Atkinson, Mrs. & family.....	1	5	0
Atkinson, Wm...	0	5	0
Atkinson, Mrs. W	0	2	6
A Friend.....	0	2	6
Barr, Wm. jun..	0	2	6
Bate, Mrs.....	0	5	0
Bate, Mrs. C....	0	5	0
Benson, J. B....	0	5	0
Boomer, J. P....	0	5	0
Boomer, Mrs. J. P.....	0	5	0
Boyd, Capt. R. N.....	0	10	0
Boyd, J. R.....	0	5	0
Boyle, Andrew..	1	0	0
Boyle, Wm.....	0	5	0
Boyle, Mrs. Wm	0	2	6
Boyle, James....	0	2	6
Boyle, Edward..	0	5	0
Boyle, Robert...	0	5	0
Bradley, R.....	0	5	0
Bradley, R. sen.	0	5	0
Bradley, R. jun.	0	5	0
Bradley, Thomas & family.....	0	5	0
Bradley, Alex...	0	5	0
Bradley, Miss A	0	5	0

	£	s.	d.
Bradley, S. jun.	0	0	0
Rradley, Edward	0	2	6
Bradley, Wm....	0	5	0
Bradley, John...	0	2	6
Brouse, C. A....	0	5	0
Brownlee, H.....	0	5	0
Brownlee, W....	0	5	0
Brownlee, Mrs. William.....	0	5	0
Buchanan, Mrs. J.....	0	2	6
Bull, Rev. G. A.	1	5	0
Burns, Thomas.	0	5	0
Callaghan, John	0	10	0
Camp, Z. Z.....	0	5	0
Carlisle, Henry.	0	5	0
Carlisle. Mrs. H	0	5	0
Casey, Thos. P..	0	5	0
Casey, Mrs. T. P	0	5	0
Chisholm, W. A.	0	5	0
Chisholm, Mrs. W. A.....	0	5	0
Christie, Mrs....	0	10	0
Christie, Miss G	0	5	0
Clark, Col.....	1	0	0
Clarke, R.....	0	5	0
Clarke, Mrs. R..	0	5	0
Clarke, John C..	0	5	0
Cornwall, W. H.	0	5	0
Cornwall, Mrs. W. H.....	0	5	0
Cosens, W. C....	0	5	0
Coy, Francis....	0	5	0
Coy, Mrs. F.....	0	5	0
Dittrick, Mrs....	0	2	6
Eccles, Wm.....	0	10	0
Eccles, Mrs. W.	0	5	0
Foster, R	0	2	6
Foster, Mrs. R..	0	2	6
Frazer, Mrs.....	0	5	0
Goodeve, E. A...	0	5	0
Goodman, Ed....	0	2	6
Goodman, A. J..	0	2	6
Goodwin, K.....	0	2	6
Goring, F. A.....	0	5	0
Greenwood, Wm	0	5	0
Greenwood, Mrs William..... ..	0	5	0
Hamilton, A. H.	1	0	0
Hardy, Mrs. & family.....	0	5	0
Harris, Jas.....	0	5	0
Harris, Wm.....	0	5	0
Harris, Mrs. Jos	0	2	6
Harris, Lydia...	0	2	6
Haynes, D. C....	0	2	6
Haynes, John...	0	5	0
Haynes, Mrs. J.	0	5	0
Helliwell, Thos. L.....	0	5	0
Helliwell, Mrs T L.....	0	5	0
Henderson, A...	0	5	0
Hodgkinson, R..	0	5	0
Hodgkinson, Mrs.....	0	5	0
Holloway, Mrs..	0	2	6
House, Mrs.....	0	5	0
Hubbard, W. F.	0	5	0
Jamieson, Mrs C	0	5	0
Jefferies, John..	0	6	0
Jukes, Dr.....	0	5	0
Jukes, Mrs.....	0	5	0
Kelly, Thomas..	0	2	6
King, W. D.....	0	5	0
Lepper, J. V....	0	5	0
Lepper, J.....	0	5	0
Leslie, Mrs.....	0	5	0
Leslie, John P..	0	1	3
McDonald, Rold	1	5	0
McDonald, F. W	0	5	0
Mack, Thos M.D	0	10	0
Mack, Mrs.....	0	10	0
Macpherson, J..	0	5	0
Merritt, Mrs....	1	5	0
Merritt, W.H.jun	0	5	0
Merritt, T. R...	0	10	0
Merritt, Mrs. T.	0	10	0
Miller, L.....	0	10	0
Miller, Mrs. R..	0	10	0
Murphy, J.....	0	5	0
McClelland, Jno	0	5	0
McGiverin, Wm	0	5	0
McGiverin, Mrs.	0	5	0
McIntyre, T.....	0	5	0
McLaughlin, Ed	0	5	0
Nichol, J. W.....	0	2	6
Noble. Mrs.....	0	5	0
Osborn, Wm.....	0	10	0
Paffard, H.....	0	5	0
Paffard, Mrs.....	0	5	0
Pamall, Wm.....	0	2	6
Pamall, Mrs.....	0	2	6
Pamall, Elizbth.	0	1	3
Pamall, Jane....	0	1	3
Pamall, Adelaide	0	1	3
Pamall, William Atkinson	0	1	3
Parson, G. F....	0	2	6
Patterson, Alex.	0	5	0
Patterson, John	0	5	0
Paterson, Robt.	0	5	0
Pettee, Dr.....	0	5	0
Pettee, Mrs.....	0	5	0
Platts, Joseph ...	0	1	3
Platts, Mrs.....	0	1	3
Prescott, Mrs. & family	0	15	0
Ranney, J. L. ...	1	5	0
Reynard, James	0	10	0
Reynard, John..	0	5	0
Reynard, Robert	0	1	3
Robertson, Mrs.	0	1	3
Robertson, Jas.	0	2	6
Robertson, Geo.	0	2	6
Robertson, Mrs. G	0	2	6
Rolls, Chas.	0	5	0
Rolls, Mrs. C. ...	0	5	0
Ross, John	0	5	0
Rykert, Geo. ...	2	0	0
Sandham, John	0	5	0
Sandham, Mrs.	0	5	0
Saxon, J. F.....	0	5	0
Sixmith, Thos.	0	2	6
Slate, H.	0	5	0
Smith, George...	0	5	0
Smith, Mrs. Geo.	0	2	6
Smith, J. B. ...	0	5	0
Smith, Mrs. J. B.	0	5	0
Spiller, Miss ...	0	5	0
Stephenson, Mrs. E. W.....	0	5	0
Stinson, Thos....	0	5	0
Sykes, John.....	0	5	0
Taylor, James, & family	1	0	0
Taylor, Capt. ...	1	0	0
Tenbrork, T. B.	0	5	0
Wand, Jacob ...	0	2	6
Wand, Robert ...	0	5	0
Wand, Mrs. R....	0	5	0
Wilson, Andrew	0	5	0
Wilson, Wm.....	0	10	0
Woodruff, R. ...	0	5	0
Woodward, Miss	0	5	0
Woodward, Chas.	0	5	0

Eight-Mile Creek.

	£	s.	d.
Bate, Thomas ...	0	10	0
Donaldson, Chas.	1	5	0
Gilliland, Mrs. T.	0	7	6
Hodgkinson, Mrs	0	1	3
Hosteter, J., jr.	0	5	0
Hosteter, John..	0	5	0
Keys, Thos.	0	10	0
Read, Aaron ...	0	5	0
Warren, Geo. ...	0	0	7½

GRIMSBY.

	£	s.	d.
Bingle, Thomas	0	5	0
Bain, Mary.....	0	5	0
Book, George....	0	5	0
Carpenter, Alex.	0	5	0
Carpenter, Mrs A	0	5	0
David, Rev. Wm.	2	10	0
Durham, John...	0	5	0
Durham, Mrs. J.	0	2	6
Fitch, Dr.....	0	5	0
Fralich, Ezra ...	0	2	6
Fralich, Mrs. E.	0	2	6

	£	s.	d.
Fralich, Mrs. C.	0	2	6
Grout, Mrs., (W. & O. Fund)...	1	0	0
Henry, Rob., Esq	0	2	6
Lewis, Levi.....	0	5	0
Lundy, Rev. Dr. 1852 & 1853..	2	10	0
Marlatt, Isaac...	0	5	0
Masson, George	0	5	0
McLean, J., Esq	0	15	0
McMillan, D. C..	0	5	0
Muir, Andrew P.	0	5	0
Muir, Mrs. A. P.	0	5	0
Muir, Miss.....	0	5	0
Muir, Jonathan	0	2	6
Muir, Keturah...	0	2	6
Muir, Victoria...	0	2	6
Nelles, Robt. F..	0	10	0
Nelles, Mrs.....	0	10	0
Nelles, Mrs. Peter (W. & O.).....	0	5	0
Nelles, Mrs. Henry, (W. & O.)	0	10	0
Nelles, Samuel..	0	5	0
Nelles, Miss C...	0	5	0
Nelles, William..	0	1	3
Nelles, Emily....	0	1	3
Nison, William..	0	10	0
Nison, Mrs.....	0	5	0
Nison, Mrs. Rob.	0	5	0
Nison, John.....	0	10	0
Nison, Mrs. John	0	5	0
Nison, Robert H.	0	5	0
Nison, Mrs. R. H.	0	5	0
Nison, W. Z.....	0	5	0
Nison, Denis.....	0	7	6
Nison, Mrs. Denis	0	5	0
Nison, Henry....	0	2	6
Nison, Eliza.....	0	2	6
Pettit, Andrew..	0	10	0
Pettit, Mrs. A...	0	5	0
Pettit, Miss.....	0	5	0
Pettit, Martha...	0	2	6
Pettit, J. J.....	0	5	0
Pettit, Mrs. J. J.	0	5	0
Pettit, John H...	0	10	0
Pettit, John S...	0	2	6
Pettit, J. A.....	0	10	0
Pettit, Mrs. J. A.	0	10	0
Pettit, J. R.....	0	7	6
Randall, Andrew	0	5	0
Richardson, Mrs.	0	2	6
Richardson, E...	0	1	3
Richardson, Rob.	0	1	3
Tweedle, Mrs....	0	5	0
Tweedle, Rich'd	0	5	0
Tweedle, Joseph	0	2	6
Tweedle, John...	0	2	6
Tweedle, Thos...	0	2	6
Tweedle, S.....	0	1	3

	£	s.	d.
Walker, Miss....	0	2	6
Willson, Hon. J.	1	0	0
Willson, John W.	0	5	0
Willson, Mrs J. W.	0	5	0

CHIPPAWA.

	£	s.	d.
Anderson, Jas.	0	10	0
Anderson, Mrs.	0	5	0
Anderson, M. A.	0	1	3
Bond, Henry ...	0	5	0
Cummings, S. F.	0	1	3
Cummings, L. J.	0	1	3
Cummings, M. M.	0	1	3
Cummings, Will.	0	1	3
Duff, William ...	0	15	0
Emmons, Alex.	0	1	3
Gordon, George	0	5	0
Hosmer, Miss ...	1	0	0
Kirkpatrick, J.	1	10	0
Leeming, Rev. W. (W. & O.).....	6	5	0
Leeming, Mrs. (W. & O.).....	6	5	0
Holloway, Jas....	0	5	0
Macklem, O. T.	1	10	0
Macklem, Mrs. O. T.....	1	10	0
Macklem, Jas.	2	10	0
Macklem, T. C.	1	5	0
Macklem, Mrs. T. C.....	1	10	0
Macklem, Anna	1	0	0
Macklem, Wm.	0	5	0
McMicking, Dr. George.....	0	5	0
McKindley, Geo.	0	1	3
Nicholson, Gavin	0	5	0
Phillips, John ...	0	5	0
Raymond, L. D.	0	5	0
Rapelje, John ...	0	5	0
Rousseau, John	0	5	0
Ross, John	0	10	0
Sawbridge, Mrs. A. A.	1	0	0
Sayers, E. N. ...	0	5	0
Slater, Robert...	0	1	3
Street, Est. (late Samuel)	5	0	0
Street, Mrs.....	3	0	0
Street, Thos. C.	3	0	0
Usher, John.....	0	15	0
Wilkinson, J. A.	0	2	6

STAMFORD & DRUMMONDVILLE.

	£	s.	d.
Anon.....	0	5	0
Blackwell, Miss L.	0	7	6
Brownrigg, Mrs.	0	1	3
Brownrigg, Miss J	0	1	3

	£	s.	d.
Brakenshaw, J. L.	0	5	0
Calder, Mrs.....	0	10	0
Crowther, Mr....	0	5	0
Dalby, M. A. ...	0	0	7½
Davidson, Mrs. M.	0	10	0
Don. W. & O. Fund	1	5	0
do. do.	0	5	0
Don. B. S. Fund	0	5	0
do. Miss. Fund	0	3	10½
do. do.	0	5	0
do. do.	0	2	6
do. do.	0	1	3
Friend A. (Miss. Fund)	0	2	6
Foster, Mrs. ...	0	2	6
Foster, A. E. ...	0	1	3
Foster, C.	0	0	7½
Foster, E.	0	0	7½
G. S.....	0	5	0
Karr, Mrs.	0	2	6
Karr, Mr. J. ...	0	0	7½
Lacey, Mr. W....	0	2	6
Lefferty, Miss ...	0	10	0
Lefferty, Mrs....	0	5	0
Ingles, Rev. C. L.	1	5	0
Ingles, Mrs.....	0	10	0
Matthews, Mrs.	0	5	0
Mathieson, G. Esq	1	0	0
Mewburn, Dr....	2	10	0
Mewburn, Dr. F.C. (W. & O.)	0	15	0
Mewburn, Mrs. (W. & O.).....	0	5	0
Mewburn, F. jr.	0	1	3
Mewburn, J. M.	0	1	3
Mewburn, A. ...	0	1	3
Mewburn, E. A. C.	0	1	3
Mewburn, H. T.	0	1	3
Missionary Box, St. John's sunday school (Miss'y Fund)	0	5	0
Murray, Mrs....	1	5	0
Prouse, Mr. W.	0	5	0
Peto, J. N. Esq.	0	10	0
Peto, H. Esq. ...	1	0	0
Pidgeon, Mr. E.	0	2	6
Ross, Mr.....	0	2	6
Rainsford, Mr. (W. & O.).....	0	5	0
Trice, Mr.	0	5	0
White, Mr. G....	0	5	0
Wilson, Miss ...	0	2	6
Wilson, Mrs. ...	0	1	3
Woodruff, Mrs. J. C.....	1	0	0

PORT MAITLAND.

	£	s.	d.
Furry, Jonas ...	0	5	0

	£	s.	d.
Furry, Miss.....	0	2	6
Furlach, Mrs. Col.	1	0	0
Furlach, Mrs. Col. (W. & O. Fund)	1	0	0
Furlach, Wm. ...	0	10	0
Furlach, Henry	0	10	0
Per Wm. Furlach, Esq.	0	5	0
Kirkpatrick, Ax.	1	10	0
Russel, Ann ...	0	5	0
Shehan, Oscar...	0	5	0
Townley, Rev. A.	2	0	0
Townley, Mrs....	1	0	0
Thomson, C. E.	1	0	0

DUNNVILLE.

	£	s.	d.
Amsden, Samuel	0	2	6
Bird, John	0	2	6
Boulton, H. J....	2	10	0
Brownson, A. ...	0	5	0
Bullersant, T. B.	0	10	0
Crowther, L. L.	0	2	6
Effrick, Joseph	0	1	3
Gibson, Charles	0	2	6
Goldie, John ...	1	0	0
Grant, Wm.....	0	2	6
Hudson, Wm. ...	0	1	3
Johnson, John...	0	2	6
Kirkpatrick, J.C.	1	0	0
May, Richard ...	0	2	6
McMullen, Wm.	0	3	9
Mead, Eli.....	0	1	3
Minor, John.....	0	2	6
Montreal Store	0	1	3
Oldfield, Mrs. ...	0	2	6
Patterson, J. ...	0	1	3
Richardson, B.R.	0	2	6
Sewel, Henry ...	0	5	0
Shehan, Theodo.	0	5	0
Stevens, Charles	0	1	3
Walsh, F.....	0	2	6
Wilson, Robt. ...	0	5	0

SOUTH CAYUGA.

St. John's.

	£	s.	d.
Acland, Mrs. ...	0	0	7½
Bate, Mrs.	0	2	6
Blot, Wm.....	0	5	0
Blot, Josh.	0	2	6
Clarke, Mr.	0	7	6
Cooke, R. J. ...	0	5	0
Cooke, Robt. ...	0	2	6
Docker, George	0	5	0
Docker, Mrs. ...	0	5	0
Docker, T.	0	1	3
Docker, A.	0	1	3
Docker, L.	0	1	3
Docker, E. & F.	0	1	3
Ford, Wm.	0	5	0
Logan, M.	0	5	0
Logan, R.	0	5	0
Wells, C.	0	5	0
Wells, Mrs.	0	2	6
Wells, Mrs. H....	0	1	3

FORT ERIE.

	£	s.	d.
Anderson, Mrs.	0	10	0
Anderson, Wm.	0	5	0
Anderson, John	0	1	3
Anderson, Helen	0	1	3
Anderson, Caroline	0	1	3
Anderson, H.....	0	1	3
Clarke, Harriet	0	2	6
Douglas, Alex'r	0	5	0
Douglas, Mrs...	0	5	0
Douglas, John..	0	1	3
Douglas, Wm...	0	1	3
Fidler, Arthur..	0	5	0
Graham, Rich'd	0	2	6
Grasett, Elliott.	1	5	0
Grasett, Mrs....	0	10	0
Hardison, Geo..	0	2	6
Hardison, Mrs.	0	2	6
Jackson, James	0	5	0
Kerby, Hon. Jas.	0	10	0
Martyn, Caroli'e	0	1	3
McConnell, Jno.	0	5	0
McConnell, Mrs.	0	5	0
Rainsford, Wm.	0	2	6
Sikler, John.....	0	1	3
Stanton, James	0	2	6
Stanton, Mrs...	0	2	6
Thomson, W. A.	0	5	0
Thomson, Mrs.	0	5	0
Tomelston, Wm.	0	1	3
Tutton, Jos.....	0	5	0
Warren, Mrs K.	0	2	6
Warren, Grant..	0	1	3
Warren, A. M...	0	1	3

Stevensville.

	£	s.	d.
Barnhart, Dan'l	0	1	3
Beam, Aaron....	0	1	3
Beam, H. J.....	0	1	8
Buck, Geo.....	0	2	6
Buck, Esther...	0	1	3
Hendershot, P.	0	1	3
House, Benjamin	0	1	3
House, Mrs.....	0	1	3
James, Nathan'l	0	1	3
Lennox, Wilson	0	1	3
Lepper, George	0	2	6
Mar, Maria.....	0	1	10½
McMurray, A...	0	1	3
Shisler, Peter...	0	1	3
Stevenson, Wm.	0	1	3
Stevenson, Mrs.	0	1	3
Taylor, Joseph	0	1	3
Wilson, Horatio	0	1	3

Little Ireland.

	£	s.	d.
Adair, James....	0	1	3
Adair, James, jr	0	1	3
Lepper, Geo. sen	0	2	6
McMurray, Alex	0	1	3
McMurray, Mrs.	0	1	3
McMurray, Jos.	0	1	3
McMurray, S....	0	1	3
McMurray, Widow.....	0	1	3
Richardson, T.	0	1	3
Stevenson, Robt.	0	2	6
Stevenson, Mary	0	1	3

Bertie.

	£	s.	d.
Bristow, Henry	0	2	6
Brown, Edward	0	1	3
Buck, Widow....	0	1	3
Emrick, George	0	1	3
Hardison, Andw.	0	1	3
Hann, Isaac.....	0	2	6
Hann, Mrs.....	0	2	6
Huffman, George	0	1	3
Laur, Henry.....	0	2	6
Laur, Mrs.....	0	2	6
Laur, Margaret	0	1	3
Laur, William...	0	1	3
Miller, Andrew	0	2	6
Miller, Benjamin	0	1	3
Miller, Mrs.....	0	1	3
Miller, Edward.	0	1	3
Miller, Jacob....	0	1	3
Rooth, Major...	0	5	0
Rooth, James...	0	5	0
Rooth, William	0	5	0
Rooth, Mrs.....	0	5	0
Rooth, Miss.....	0	2	6
Rose, Widow....	0	1	3
Seager, Fred....	0	1	3
Thompson, Wm.	0	1	3
Wheeler, Jas. ...	0	1	3
Wheeler, Mrs....	0	1	3
Wilson, Alex. ...	0	0	7½
Wilson, Robt. ...	0	0	7½
Wilson, Powell..	0	1	3
Wilson, Widow..	0	1	3

LONDON DISTRICT.

	£	s.	d.
Adams, E.....	1	5	0
A. J. B. 1852–53	2	10	0
Allen, T.....	0	5	0
Ashward, I.....	0	2	6
Askin, Duncan...	1	0	0
Bagler, R.....	0	5	0

	£	s.	d.
Baker, R.	0	5	0
Bayley, Benj.	2	0	0
Bayley, Miss	1	0	0
Bayley, B. 1852.	2	0	0
Bayley, Miss '52	1	0	0
Becher, H. C. R. 1852 and 1853.	2	10	0
Beddome, F. B.	0	5	0
Bengart, I.	0	1	10½
Bell, Mr.	0	5	0
Bennett, J. M.	0	10	0
Bentley, H.	0	5	0
Birrell, R.	0	15	0
Booth, R. F.	0	5	0
Boyd, A.	0	1	3
Buckley, T. H.	0	5	0
Burns, Mr.	0	2	6
Burrows, Capt. R. A. 1852	1	10	0
Burwell, Hercules 1852, 1853	2	10	0
Carmichael, H.	0	2	6
Carter, D.	0	5	0
Cash	0	1	3
Children	0	1	3
Chisholm, H.	1	5	0
Chitterham, S.	0	2	6
Coddington, A.	0	5	0
Collins, J.	0	5	0
Coote, John	0	10	0
Coombes. H.	0	5	0
Cornish, F. C.	0	10	0
Costen, P. J.	0	5	0
Cronyn, Rev. B. 1852, 1853	2	10	0
Cronyn, Mrs, '52 and 1853	2	5	0
Cronyn, Miss '52	0	5	0
Curting, J.	1	0	0
Cronyn, Miss Rebecca, 1852,	0	5	0
Dalton, J.	0	5	0
Dampier, J. L.	0	10	0
Dampier, J. L.	1	0	0
Davis, R.	0	5	0
Damerell, J.	0	0	7½
Dewey, Mrs.	0	10	0
Eccles, Mr.	1	0	0
Egleton, G.	0	10	0
Elliott, Mr.	2	0	0
Ellis, F.	0	5	0
Emery, E.	0	10	0
Essery, W. H.	0	5	0
Essery Card	0	4	4½
Fielde, Ass. Com. General.	3	0	0
Fennell, R.	0	10	0
Flood, R.	0	5	0
Farde, T.	0	2	6
Francis, T.	0	5	0
Franklin, J. E. Jr	0	5	0
Freckleton, J.	0	1	3
Friend, A.	0	5	0
Fuller, W. F.	0	10	0
Geohegan, G.	0	1	3
Gibbins, J.	0	5	0
Gill, Mr.	1	0	0
Glaspole, M.	0	2	6
Glen, J.	0	5	0
Going, Dr.	1	0	0
Goodhue, Hon. G. J. 1852, 1853.	2	10	0
Goodhue, Mrs,	1	5	0
Graham, J. M.	0	10	0
Graham, J.	0	4	8
Goucher, Mrs. A	0	5	0
Hamilton, Mr. Sheriff.	1	0	0
Hamilton, J.	0	10	0
Hamilton, J. '52	0	10	0
Harris, Mrs.	0	10	0
Hammond, A. E. 1852, 1853	1	10	0
Hart, D. W.	0	19	0
Haskitt, Mr.	0	10	0
Haskitt, Mrs.	0	5	0
Hayter, W. J.	0	5	0
Hayward, Rev. H 1852, 1853	2	10	0
Hennessy, Capt.	0	10	0
Henry, C.	0	10	0
Hicks, J.	0	5	0
Holmes, Mrs. G.	0	10	0
Holland, T.	0	5	0
Holden, J.	0	10	0
Horne, J. G.	5	0	0
Horne, Mrs.	3	0	0
Horton, W.	1	0	0
Hughes, H. C.	0	5	0
Hughes, D. J.	1	5	0
Hughes, Mrs.	1	5	0
Humpedge, J.	9	1	3
Irvine, W.	0	1	3
Irwin, J.	0	2	6
James, J.	0	1	3
Jennings, J.	0	5	0
Job, W. H.	1	0	0
Keely, J. G.	1	0	0
Kirkpatrick, W.	0	2	6
Kordes, H. 1852 and 2853	2	10	0
Kennedy, R.	0	2	6
Labatt, Mr.	1	0	0
Lamb, Joseph	1	10	0
Lawless, L.	0	10	0
Lawrason, L.	1	5	0
Lawrason, L 1852	1	5	0
Lawrason, Mrs. 1852	1	0	0
Lawrason, T 1852	0	5	0
Leather, W. B.	0	10	0
Ledyard, E. T.	0	5	0
Lee, J. C.	0	5	0
Lefroy, A.	0	5	0
Limprecht, F.	0	10	0
Lindsay, C.	0	5	0
Lucas, Mrs.	0	5	0
Macbeth, G.	1	0	0
Machlin, J. E.	0	5	0
Massingberd, Rev. H.	1	5	0
Massingberd, H.	0	1	3
Mackenzie, J.	0	5	0
M'Geary, J. W.	0	2	6
McLaughlin, H.	0	5	0
McInstrey, Mr. Commissariat	0	10	0
McMullen, T.	0	5	0
Mayne, D.	0	10	0
Matthews, Mrs.	0	5	0
Melton, R.	0	1	3
Merriman, C.	0	5	0
Merredith, Mr.	0	5	0
Milne, Mrs.	0	5	0
Mitchell, B. A.	0	5	0
Monsarrat, Chas	0	10	0
Monsarrat, Mrs. John	0	10	0
Moore, C. G.	1	5	0
Moore, Mrs. G.	1	5	0
Moore, R.	0	10	0
Morley, S	1	5	0
Morrill, S.	1	0	0
Morris, J. H.	0	5	0
Mosley, S.	0	0	4½
Murray, T.	0	10	0
Murray, J.	0	2	6
Nixon, Mr.	0	2	6
Odell, Mrs.	0	15	0
Otterenshaw, M.	0	1	3
Pannell, J.	0	5	0
Payne, E.	0	5	0
Peters, S., jr.	0	5	0
Pigler, Mr.	0	2	6
Platt, Mr.	0	5	0
Pomeroy, T. S.	1	0	0
Potter, Mrs.	0	1	3
Pridham, D. J.	0	3	9
Peters, Samuel.	1	0	0
Parke, E. J.	0	10	0
Rattle, D.	0	5	0
Richardson, Mrs	0	10	0
Ridout, L.	1	5	0
Robinson, F.	0	2	6
Roots, Mr.	0	10	0
Roots, Mrs.	0	5	0
Rowland, W.	0	5	0
Rowland, F.	0	5	0
Rowland, Mrs. F.	0	5	0
Scatchard, T.	0	10	0

	£	s.	d.
Schram, Mrs.....	0	10	0
Sims, C. N.....	0	10	0
Shanley, Mrs....	1	0	0
Strathy, H. S...	0	10	0
Standen, J.....	0	1	3
Street, W. W.	1	5	0
Street, W.W. 1852	2	10	0
Smith, Capt.....	0	2	6
Smith, J. W.....	0	10	0
Smyth, J. B.....	0	5	0
Smyth, A. G.....	0	5	0
Strong, A.....	0	5	0
Sundries in 1852	0	18	9
Shanly, J.....	1	0	0
Talbot, R. S.....	0	5	0
Taylor, ——	0	0	7½
Thompson, D.M.	0	3	9
Thompson, D.M.	0	6	3
Thompson, J.....	0	5	0
Thompson, Miss	0	1	3
Tibbs, W.....	0	2	6
Tibbs, Jane.....	0	2	6
Tibbs, John.....	0	5	0
Tibbs, Eliza.....	0	5	0
Tweedie, Miss...	0	1	10½
Vallier, W.....	0	5	0
Vernier, Alfred..	1	5	0
Vernier, A, 1852	1	0	0
Waddell, Mrs. R.	0	5	0
Waddell, S.....	0	5	0
Waddell, Bros...	0	15	0
Wallace, C.....	0	2	6
Walsh, A.....	1	0	0
Wanwalkenburg, T.....	0	10	0
Warner, W.....	0	1	3

	£	s.	d.
Webb, H.....	0	2	6
Whitehead, J. G.	0	5	0
Williams, G.....	0	1	3
Williams, W.....	0	5	0
Wilson, J, M.P.P.	2	0	0
Wilson, R.....	0	10	0
Wilson, J.....	0	1	3
Wilson, J	0	5	0
Wood, T. C.....	0	5	0
Wattington, C...	0	5	0
Welsh, W.....	0	2	6

CARADOC AND DELAWARE.

	£	s.	d.
Antone, Henry, Oneida Indian	0	3	9
Antone, John, do	0	1	3
Auld, John.....	0	5	0
Bateman, J., sr.	0	5	0
Bateman, J., jr..	0	2	6
Bateman, Chas..	0	0	7½
Bateman, John..	0	1	3
Carruthers, Geo.	0	2	6
Cook, Jane.....	0	1	3
Caves, Henry....	0	1	3
Cox, Richard....	0	2	6
Curling, Wm.....	0	5	0
Doxtater, Will'm Oneida Indian	0	10	0
Ellis, Henry.....	0	5	0
Flood, Rev. R...	1	5	0
Flood, Mrs.....	0	5	0
Girdlestone, R...	0	5	0
Garnett, Roth'l..	0	5	0
Garnett, Mrs.....	0	5	0
Harman, Sam'l..	0	1	3
Hammond, R. C.	0	5	0

	£	s.	d.
Hilton, Mrs.....	0	1	3
Johnstone, H....	0	5	0
Johnstone, D....	0	2	6
Jell, Horatio.....	0	10	0
Jell, Robt.....	0	10	0
Johnstone, John	0	10	0
Large, Wm.....	0	5	0
Large, Mrs.....	0	2	6
Large, Miss.....	0	5	0
Livingston, Wm.	0	5	0
Livingston, Mrs.	0	5	0
Patterson, Jas...	0	1	3
Pulling, Richard	0	1	3
Price, Richard...	0	2	6
Price, Robt.....	0	2	6
Reily, Joshua....	0	1	3
Seabrook, Josh..	0	2	6
Webb, Richard..	0	5	0
Weld, Wm.....	0	5	0
Weld, Mrs.....	0	1	3
Whiting, John...	0	2	6
Ball, Stearne, dn	0	5	0
Bullen, Wm. F. "	1	0	0
Bullen, W. F. sub	0	5	0
Fowle, S. M., dn	0	5	0
Francis, Abm. "	1	0	0
Francis, Ab. sub	0	5	0
Harris, C. S., dn	0	2	6
Ladd, C. J. "	0	2	6
Lawin, Wm. "	0	2	6
Montgomery, A "	0	5	0
Montgomery, A "	0	5	0
Rogers, G. S. "	1	0	0
Rogers, G. S. sb	0	5	0
Springer, B. dn	0	5	0
Warren, W. A. "	0	2	6

BROCK DISTRICT.

WOODSTOCK.

	£	s.	d.
Bettridge, Rev. W	1	5	0

Collected by Mr. Walton.

	£	s.	d.
Creighton, W....	0	5	0
Ball, Mrs.....	0	1	3
Rurdesshe, N....	0	10	0
Walton, J.....	1	0	0

Collected by Mr. Impett.

	£	s.	d.
Bishop, J. J.....	0	2	6
Cottle, Mrs.....	1	0	0
Friend, A.....	0	1	3
Gilpin, Mr.....	1	5	0
Impett, R.....	0	10	0
Lapmoture, W...	1	5	0
Mills, W. M.....	1	0	0
Revell, Mrs.....	0	2	6
Tisdale, J. G.....	0	5	0
Walton, J. S.....	0	1	3

	£	s.	d.
Guy, G. A.....	0	2	6
Harwood, Henry	0	1	3
Holden, M. A...	0	1	3
Miller, W. G.....	0	2	6
Scott, T.....	0	2	6
Turner, H. L....	0	10	0
Warwick, W.....	0	5	0

HUNTINGFORD.

	£	s.	d.
Armstrong, A....	0	2	6
Barnes, John....	0	2	6
Barnes, Mrs.....	0	2	6
Barnes, Fred'k..	0	1	3
Barnes, Robert..	0	1	3
Bell, John.....	0	5	0
Caister, Caleb...	0	5	0
Caister, James..	0	2	6
Cross, Thomas..	0	2	6
Collins, George..	0	5	0
Denman, Wm....	0	2	6

	£	s.	d.
Denman, Mrs....	0	2	6
Donaldson, John	0	5	0
Donaldson, Wm.	0	2	6
Farmer, A. H...	1	0	0
Fauquier, Rev. F.	1	5	0
Fauquier, Mrs...	0	10	0
Fauquier, Miss..	1	0	0
Huntingford, H.	1	0	0
Harwood, Henry	0	5	0
Harwood, Alfred	0	2	6
Harwood, Mrs A.	0	2	6
McKnight, Mrs.	0	5	0
Peacock, Mrs....	0	2	6
Platt, Mrs.....	0	2	6
Platt, Wm.....	0	1	3
Ridley, John.....	0	2	6
Shadwick, Mrs H	0	2	6
Taylor, Thomas	0	2	6
Thwaite, Joseph	0	2	6
Thompson, Sam'l	0	5	0
Turner, Joseph..	0	2	6

TALBOT DISTRICT.

	£	s.	d.
Abbott, J.....	0	2	6
Blake, Mrs.....	0	2	6
Blake, T.....	0	0	7½
Blake, Mrs. T...	0	0	7½
Brown, Mrs. E..	0	1	3
Brown, Wyatt...	0	1	3
Brown, John.....	0	0	7½
Brown, Mrs. J...	0	0	7½
Burton, Edmund	0	5	0
Burton, Mrs.....	0	5	0
Campbell, Mrs...	0	5	0
Clithero, Mrs....	0	0	7½
Coldham, Mrs...	0	2	6
Covernton, Jas..	0	5	0
Covernton, Mrs.	0	2	6
Covernton, Alf'd	0	1	3
Covernton, Dr. C. W.....	1	0	0
Covernton, W.H.	0	1	3
Covernton, M....	0	1	3
Covernton, Carl.	0	1	3
Covernton, C. M.	0	1	3
Evans, Rev. F...	1	5	0
Do. for 1851 ...	1	5	0
Evans, Geo. M..	0	5	0
Foley, M. H.....	1	0	0
Foley, Mrs.....	0	10	0
Foley, Emma....	0	5	0
Foley, B. H.....	0	2	6
Foley, H. J.....	0	2	6
Ford, N. C.....	1	5	0
Fuller, Capt.....	0	5	0
Gilman, Edward	0	5	0
Gilman, M. A...	0	1	3
Gilman, E. L....	0	1	3
Gilman, C. H....	0	1	3
Gilman, W. B....	0	1	3
Gilman, M. E....	0	1	3
Gilman, S. L....	0	1	3
Hooker, James..	0	2	6
Hooker, Mrs.....	0	2	6
Hooker, Fanny..	0	2	6
Lowndes, Mrs...	0	5	0
Lowndes, Miss..	0	2	6
Lowndes, Mrs. G.	0	2	6
Lowndes, Fanny	0	1	3
Lowndes, Kate..	0	1	3
McCall, James D.	0	5	0
McCall, Mrs. J. D.	0	2	6
McCall, Capt. D.	0	2	6
McCall, Mrs. S.	0	1	3
McCready Jos'h	0	0	7½
Mitchell, Ellen..	0	1	3
Mitchell, Mary..	0	1	3
Mitchell, Sophia	0	1	3
Mitchell, Fred'k	0	1	3
Nobles, James...	0	0	7½
Osborne, W. P...	0	2	6
Park, Miss.....	0	2	6
Patrick, Miss....	0	5	0
Potts, Col. J.....	0	10	0
Potts, Mrs. J....	0	2	6
Potts, Edwin L..	0	5	0
Rapelje, Col.....	0	5	0
Rapelje, P. W...	0	5	0
Rapelje, Mrs.....	0	2	6
Rapelje, Miss....	0	2	6
Rapelje, J. W....	0	0	7½
Rapelje, Miss S. A	0	0	7½
Ring, M. C.....	0	1	3
Ritchie, Mrs.....	1	0	0
Ritchie, Caroline	0	5	0
Ritchie, Chas. G.	0	2	6
Ritchie, A. N. McNab.....	0	2	6
Ryerse, E. P.....	0	12	6
Salmon, Rev. G.	1	5	0
Do. 1851.....	1	5	0
Salmon, Mrs. W.	0	5	0
Salmon, Wm. T.	0	2	6
Salmon, Emma I.	0	2	6
Salmon, A. M...	0	2	6
Shannon, Mrs...	0	2	6
Steves, Asa W...	0	1	3
Terry, Thomas..	0	1	3
Terry, Mrs.....	0	0	7½
Thorold, Wm....	0	1	3
Thorold, Fred'k	0	1	3
Tisdale, Joseph.	0	5	0
Tisdale, Mrs.....	0	2	6
Walsh, F. L.....	0	5	0
Walsh, Mrs.....	0	2	6
Walsh, Mrs. T...	0	5	0
Walsh, Mrs. A..	0	5	0
Waters, Thomas	1	5	0
Williams, Miss M	0	1	3
Wilson, Mrs.....	0	10	0
Wilson, Wm.....	0	2	6
Wilson, Mrs. Jas.	0	5	0
Wilson, J. F.....	0	2	6

WESTERN DISTRICT.

SANDWICH.

	£	s.	d.
Allen, Mrs.....	0	5	0
Allen, Miss.....	0	2	6
Allinson, Mrs....	0	2	6
Allinson, H.....	0	1	3
Allinson, Ellen..	0	1	3
Bullock, George	0	5	0
Chewett, Alex'r	0	2	6
Cheeseman, Mrs.	0	5	0
Dewar, Rev. E. H.	1	5	0
Dewson, Dr.....	0	10	0
Dewson, Mrs....	0	5	0
Dewson, Miss...	0	1	3
Dewson, Miss E.	0	1	3
Dewson, Miss T.	0	1	3
Dewson, A.....	0	1	3
Dewson, W. W...	0	1	3
Dobson, Cyrus...	0	2	6
Eliot, Charles....	0	1	3
Elliott, James F.	0	1	3
Ellis, A. C.....	0	2	6
Fluett, Louis....	0	5	0
Greene, J.....	0	2	6
Guillot, H. C.....	0	5	0
Hall, Miss.....	0	2	6
Hill, F.....	0	2	6
Hunt, Charles...	0	10	0
Hunt, Wm.....	0	1	3
Jessopp, George	0	1	3
Johnson, Mrs....	0	5	0
Johnson, C. C....	0	5	0
Johnson, T. N...	0	2	6
Johnson, Wm....	0	1	3
Laughton, J. B..	0	5	0
McEwan, John..	0	2	6
McKee, Thomas.	0	2	6
McKee, James...	0	1	3
Miller, J.....	0	5	0
Prince, Albert...	0	2	6
Rankin, A.....	0	5	0
Richards, M.....	0	10	0
Richardson, J...	0	2	6
Salter, Paul J...	0	2	6
Taylor, Isaac....	0	2	6
Vidal, W. P.....	0	2	6
Watson, Mrs.....	0	2	6
Watson, Edwin..	0	2	6
Watson, John....	0	2	6
Wells, W.....	0	2	6
Whyte, T.....	0	1	3
Wilkinson, J. H.	0	1	3
Winter, J.....	0	2	6
Woodbridge, J...	0	2	6
Woodbridge, T..	0	10	0

MOORE BRANCH.

	£	s.	d.
Abernethy, W...	0	1	3
Allen, J.	0	1	3
Ambrose, Mrs...	0	1	3
Andrews, S.....	0	1	3
Andrews, Miss...	0	1	3
Baby, Mrs. Jas.	0	5	0
Biddle, J.....	0	5	0

	£	s.	d.
Biddle, Mrs.....	0	2	6
Butler, Thos. Sr.	0	1	3
Butler, Mrs. T..	0	1	3
Butler, Thos. Jr.	0	1	3
Butler, Jas.....	0	2	6
Butler, Mrs.....	0	2	6
Butler, John.....	0	1	3
Butler, Mrs. J...	0	0	7½
Butler, A.....	0	1	3
Carey, Rev. J...	0	5	0
Carey, Mrs.....	0	2	6
Cathcart, Mrs...	0	5	0
Carter, Mrs.....	0	0	7½
Clerk, J. Don....	0	1	3
Cowen, J.....	0	5	0
Creighton, F.....	0	5	0
Dodds, W.....	0	1	3
Donnelly, P.....	0	5	0
Donnelly, Mrs...	0	2	6
Donnelly, J.....	0	1	3
Dunn, A.....	0	5	0
Edwards, Mrs...	0	0	7½
Edwards, Mrs M.	0	1	3
Evans, Mrs.....	0	0	7½
Ford, Jas.....	0	1	3
Francis, widow...	0	1	3
Gallunean, P.....	0	1	3
Gaw, J.....	0	5	0
Gurd, Wm.....	0	1	3
Gurd, K.....	0	1	3
Gurd, Miss.....	0	1	3
Gurd, Miss M....	0	0	7½
Gurd, Miss I.....	0	0	7½
Hardick, Mrs....	0	1	3
Hargrove, Mrs.	0	1	3
Hiscut, Mrs.....	0	1	3
Hiscut, J.....	0	2	6
Hurst, J.....	0	5	0
Jackman, E.....	0	1	3
Jamieson, Rev A.	1	5	0
Johnston, W.....	0	2	6
Johnston, G.....	0	2	6
King, G.....	0	1	3
Kittermaster, A.	0	2	6
Kittermaster, A.	0	1	3
McDermid, C. dn.	0	2	6
Miller, Jas.....	0	5	0
Monson, Miss....	0	1	3
Neil, W.....	0	2	6
Neil, Mrs.....	0	2	6
Neil, Miss E.....	0	0	7½
Payne, Jos.....	0	5	0
Poyne, Mrs.....	0	1	3
Payne, Miss.....	0	0	7½
Payne, Miss. E..	0	0	7½
Perryman, J.....	0	1	3
Procton, widow..	0	1	3
Richmond, Mrs.	0	0	7½
Reynolds, Miss..	0	1	3
Rodey, F.....	0	1	3

	£	s.	d.
Salter, Rev. G...	1	5	0
Salter, Mrs. (W. & O. F.).....	1	0	0
Salter, G. (W. & O. F.).....	0	5	0
Straw, Miss.....	0	0	7½
Sutherland, G...	0	5	0
Sutherland, Mrs.	0	12	6
Sutherland, Miss A.	0	10	0
Talfourd, F.....	1	5	0
Vidal, A. T. E...	1	5	0
Vidal, A. T. E. (W. &. O. F.)	1	5	0
Watson, G.....	0	1	3
Watson Mrs.....	0	1	3
Wheatley, J.	0	5	0
Whight, Miss....	0	1	3
Whitsit, Mrs.....	0	2	6
Wiggins, E.....	0	2	6
Wright, W.....	0	10	0
Wright, Miss.....	0	5	0
Wright, Miss M.	0	5	0
Wright, P.....	0	5	0

SARNIA BRANCH.

	£	s.	d.
Adams, W.....	0	0	1½
Alexander, J.....	0	1	10½
Armour, Miss...	0	1	3
A. V. don.....	0	10	0
Boomer, Mrs.....	0	1	3
Buchanan, W....	0	1	3
Burke, E.....	0	3	3½
Clark, W.....	0	5	0
Clarke, Jas.....	0	2	6
Copeland, Jas....	0	5	0
Davenport, Mrs.	0	0	7½
Davis, F.....	0	5	0
Drake, J.....	0	1	3
Durand, G.....	0	10	0
Durand, Miss.....	0	1	3
Durand, Miss A.	0	1	3
Fisher, A.....	0	10	0
Flintoft, Mrs....	0	7	6
Forsyth, Thos...	0	10	0
Forsyth, Miss...	0	2	6
Friend, A. don.	0	1	3
Frink, Mrs.....	0	1	3
Glass, H.....	0	5	0
Glass, Mrs.....	0	2	6
Grey, D.....	0	1	3
Young, A.....	0	5	0
Grey, Mrs.....	0	1	3
Houston, M.....	0	2	6
Johnston, M. N.	0	10	0
Johnston, G. B.	0	2	6
Lee, Mrs..... ...	0	2	6
Leslie, R.....	0	1	3
Lucas, G.....	0	1	3

	£	s.	d.
Mackenzie, D....	0	5	0
Mackenzie, J....	0	5	0
Mackenzie, Mrs.	0	1	3
Porter, Jas.....	0	2	6
Porter, Mrs.....	0	5	0
Pottinger, Mrs..	0	5	0
Poussett, Mrs...	0	10	0
Smyth, Mrs.....	0	5	0
Stewart, Mr.....	0	1	3
Stewart, G.....	0	1	3
Sym, Miss.....	0	1	3
Symington, W...	0	1	3
Taylor, J.....	0	2	6
Thomas, G. W...	0	5	0
Tyler, D. B.....	0	5	0
Vidal, R. E.....	1	0	0
Vidal, Miss.....	0	5	0
Vidal, Mrs. A...	0	5	0
Vidal, F. G.....	0	5	0
Vidal, Mrs. T. G.	0	5	0

AMHERSTBURG BRANCH.

	£	s.	d.
Aikin, J.	0	2	6
Anderson, E.....	0	2	6
Anderson, J.....	0	1	3
Anderson, M. A.	0	1	3
Anderson, C.....	0	0	7½
Allen, W.....	0	1	3
Aikin Mrs.....	0	2	6
Archer, W. E....	0	1	3
Archer, Miss.....	0	1	3
Anonymous	0	0	7½
Bailey, J.....	0	2	6
Bailey, A.....	0	0	7½
Baker, J.....	0	2	6
Barthelot, J. R.	0	5	0
Broder, H.....	0	1	3
Brown, Mrs. M.	0	0	7½
Brown, W.....	0	2	6
Brown, Mrs.....	0	2	6
Brush, Z.....	0	1	3
Bullock, G.....	0	2	6
Caldwell, J. Jr.	0	1	3
Conroy, F.....	0	1	3
Chivers, P.....	0	0	7½
Cosens, J.....	0	10	0
Danahy, Mrs....	0	1	3
Dobian, J.....	0	2	6
Drake, Miss.....	0	1	3
Degaw, J.....	0	2	6
Elliott Col. Mrs.	1	0	0
Elliott, H. B.:...	0	10	0
Fortier, C.	0	2	6
Friend, A.....	0	12	3
Friend, A.....	0	0	7½
Fry, H.....	0	2	6
Fry, Miss.....	0	2	6
Gordon, L. G....	1	5	0
Gordon, L.G. Mrs	0	10	0

	£	s.	d.
Golden, Miss M.	0	2	6
Golden, Miss N.	0	1	3
Golden, R.	0	1	3
Hackett, J.	0	1	3
Hackett, A.	0	2	6
Hackett, R. J.	0	1	3
Hamilton, Jas.	0	1	3
Hamilton, Jno.	0	1	5
Horsman, T.	0	2	6
Horsman, Mrs.	0	2	6
Horsman, Miss.	0	2	6
Horsman, Miss E.	0	1	3
Horsman, Miss A.	0	1	3
Hirons, Mrs.	0	5	0
Harling, S.	0	1	3
Honner, Mrs. T.	0	0	7½
Hunt, J.	0	2	6
Hunt, Mrs. J.	0	2	6
Ince, H.	0	0	7½
Kane, J. A.	0	1	3
Kolfage, Mrs. J. G	0	0	7½
Kolfage, Mrs. sr.	0	1	3
Kalchthaller T. M	0	2	6
Lacey, J.	0	2	6
Lowe, M.	0	1	3

	£	s.	d.
Mack, F. Rev.	1	5	0
Mack, Mrs.	0	5	0
Mack, Geo.	0	2	6
McGee, W.	0	5	0
McGee, S.	0	1	3
McVeety, Mrs. M.	0	10	0
Mears, H.	0	2	6
Mears, T. H.	0	1	3
Mears, Mrs. E.	0	1	3
McLeod, Mrs. C.	0	1	3
Miller, J. H.	0	1	3
McGowan, M. A.	0	0	3½
Mason, J.	0	1	3
Nelson, Miss E.	0	5	0
Noble, Mrs.	0	2	6
Nutson, S.	0	1	3
Orchard, P.	0	2	6
Peel, Captain	0	15	0
Paxton, T.	1	5	0
Paxton, E.	0	10	0
Pattypiece, J.	0	0	7½
Pattypiece, A.	0	1	3
Pattypiece, Mrs.	0	1	3
Pattypiece, Miss S.	0	1	3

	£	s.	d.
Pugh, J.	0	1	3
Patterson, Mrs.	0	1	3
Patterson, Miss B	0	1	3
Ray, J. A.	0	2	6
Reynolds, R.	0	2	6
Reynolds, Dr.	0	5	0
Ridsdale, Mr.	0	1	3
Ridsdale, Mrs.	0	1	3
Roberts, W.	0	1	3
Salmoni, T.	0	2	6
Salmoni, Mrs.	0	2	6
Salmoni, Miss M.	0	1	3
Simpson, E.	0	0	7½
Taylor, W. G.	0	5	0
Taylor, Mrs. A.	0	1	3
Thebo, C.	0	3	9
Toffiemire, J. S.	0	1	3
Ward, Mrs.	0	2	6
Ward, Miss S.	0	1	3
Wright, H.	0	2	6
Wright, T.	0	1	3
Wright, Miss.	0	1	3
Wright, Miss H.	0	1	3
West, S.	0	1	3
Wingfield, R.	0	1	3

NEWCASTLE DISTRICT.

COBOURG.

	£	s.	d.
Alexander, W.	0	5	0
Alexander, Geo.	0	5	0
Austin, Dr.	1	0	0
Battell, Wm.	0	10	0
Beck, Rev. J W R	1	5	0
Bethune, Ven A N	5	0	0
Bethune, Mrs. & family	2	10	0
Birney, Geo.	1	0	0
Bolster, R.	0	1	3
Bolster, Geo.	0	3	9
Bird, M.	0	2	6
Boswell, J. V.	2	10	0
Boswell, Judge	1	10	0
Boulton, Hon. G S.	5	0	0
Boulton, D. E.	1	0	0
Boulton, E. T.	0	15	0
Broughall, L.	0	10	0
Broughall, T.	0	2	6
Brown, M.	0	5	0
Burnham, Hon. Z	2	10	0
Burnham, A. A.	1	8	0
Burnham, T.	0	5	0
Burnham, D.	0	2	6
Buchanan, R.	0	2	6
Boyer, Wm.	0	5	0
Boggs, O.	0	5	0
Burton, T.	0	1	3
Buck, Mrs.	0	10	0

	£	s.	d.
Burn, D.	0	5	0
Butter, W.	0	10	0
Butter, F.	0	5	0
Campbell, Major	1	5	0
Calcutt, J., sr.	0	10	0
Calcutt, J., jr.	0	5	0
Calcutt, King'y.	1	0	0
Calcutt, Edw.	0	5	0
Calcutt, H.	0	1	3
Cannavan, Jas.	0	10	0
Castle, G. E.	1	5	0
Chatterton, R. D.	1	5	0
Clark, B.	0	5	0
Clark, G. M.	0	10	0
Clements, Mrs.	0	10	0
Clarkson, J.	0	5	0
Clench, C.	0	2	6
Cockburn, Mrs.	0	10	0
Corrigal, W.	1	5	0
Cooney, Edw.	0	5	0
Corrigal, Miss	1	5	0
Covert, H.	1	5	0
Curry, T.	0	2	6
Daintry, G. S.	1	5	0
Doak, J.	0	2	6
Down, N.	0	5	0
Dunn, Mrs.	0	5	0
Farmer, Mrs.	0	10	0
Fleming, D.	0	2	6
Fowler, John	0	5	0
Fleming, M.	0	2	6

	£	s.	d.
Geale, T.	0	5	0
Goodeve, G. M.	0	10	0
Gillbard, J., sr.	0	5	0
Graveley, Wm.	1	5	0
Grieve, Geo.	0	5	0
Green, Walter	0	2	6
Gee, John	0	5	0
Green, Wm.	0	5	0
Halliday, Jas.	0	5	0
Hargraft, G.	0	5	0
Hayward, Miss	0	5	0
Hayter, B.	0	5	0
Henry, Mrs.	1	0	0
Hewson, A.	0	5	0
Hall, A.	0	2	6
Holman, J.	0	5	0
Horton, Mrs.	0	10	0
House, F.	0	5	0
Howard, J.	0	5	0
Hull, E. C.	0	10	0
Huff, H.	0	5	0
Hutchinson, S.	0	5	0
Jessopp, Rev. H.	1	5	0
Johnson, Rev. W. A.	2	0	0
Johnson. Mrs. & family	1	2	6
Mason, H.	0	10	0
McConnell, J.	0	10	0
McKyes, W.	1	0	0
McLeod, Mrs.	0	10	0

	£	s.	d.
McDonald, A.....	0	10	0
Mann, Jas.....	0	5	0
Martin, J. J.....	0	5	0
Morrison, Andw	5	0	0
Nixon, J.....	0	5	0
Newton, Miss....	0	1	3
Nourse, Wm.....	1	5	0
Nourse, Joshua.	0	5	0
Pearson, Wm....	0	5	0
Pollacco, Mrs....	0	5	0
Purser, M.....	0	10	0
Radcliffe, J. B...	1	5	0
Rowe, Lieut.....	1	0	0
Ruttan, Sheriff..	5	0	0
Ruttan, R.....	0	10	0
Retallic, S.....	0	5	0
Salisbury, Mrs..	0	2	6
Salisbury, Wm..	0	2	6
Salisbury, J.....	0	2	6
Salisbury, Mrs.J	0	2	6
Smith, R.....	0	1	3
Stock, O.....	0	1	10½
Swain, Wm.....	0	2	6
Street, T. W.....	0	2	6
St. Quinton, Maj	0	5	0
Solomon, Wm....	0	10	0
Smith, Sidney...	1	5	0
Teney, Jas	0	1	3
Teney, Jno.....	0	1	3
Teney, R.....	0	1	3
Tate, R.....	0	1	3
Tooney, J.....	0	5	0
Throop, Mrs.....	0	10	0
VanIngen, A. J.	0	5	0
Waddell, Wm....	0	5	0
Wallace, Capt....	1	10	0
Wilcocks, J. L...	1	0	0
Wilkinson, Miss.	1	5	0
Wilson, N.....	0	2	6
Winans, E. S....	1	5	0

RICE LAKE.

	£	s.	d.
Anderson, A.....	0	2	6
Anderson, Mrs..	0	1	3
Brown, Mrs. C...	0	1	3
Brown, Miss C...	0	1	3
Brown, Wm.....	0	1	3
Brown, Col.....	0	1	3
Brown, R. P.....	0	1	3
Daylye, Wm.....	0	5	0
Daley, J.....	0	2	6
Fortune, J. B....	0	5	0
Fortune, Mrs....	0	1	3
Falkner, W.....	0	5	0
Falkner, W. B...	0	1	3
Falkner, Mrs....	0	5	0
Gabbitees, Mrs..	0	2	6
Harris, E.....	0	1	3
Hayward, Alfred	0	5	0
Harris, Mrs.....	0	1	8
Miller, J.....	0	0	8
Perkins, Mr.....	0	5	0
Perkins, Mrs....	0	2	6
St. Quintin, [illegible]...	0	3	6

CAVAN.

St. Paul's Church.

	£	s.	d.
Armstrong, Josh	0	2	6
Armstrong, Wm.	0	1	3
Baxter, Thos....	0	2	6
Berry, Mrs.....	0	1	3
Brown, Wm.....	0	2	6
Clark, Jas.....	0	2	6
Clark, Josh.....	0	1	3
Elsworth, Mrs...	0	1	3
Eakins, Sam'l...	0	1	3
Fair, Geo.....	0	2	6
Fair, Wm.....	0	2	6
Fair, John.....	0	2	6
Lang, Robt.....	0	2	6
Lang, Mrs.....	0	1	3
Lang, Wm.....	0	2	6
Needles, Walter.	0	2	6
Needles, Geo.....	0	2	6
Needles, Wm.....	0	2	6
Perron, John.....	0	5	0
Reynolds, Geo...	0	2	6
Reynolds, Wm...	0	2	6
Reynolds, John..	0	2	6
Reynolds, Miss..	0	1	3
Smithson, Rich'd	0	2	6
Smithson, Thos..	0	2	6
Smithson, Mrs...	0	2	6
Turner, Mr.....	0	2	6
Turner, Mrs.....	0	2	6
Thorn, Joshua...	0	1	3
Willian, Mrs.....	0	2	6
Waterman, John	0	2	6
Waterman, Mrs.	0	2	6
White, Thos.....	0	1	3
White, Rich'd...	0	1	3

St. John's Church.

	£	s.	d.
Brown, David....	0	1	3
Cote, Gregory...	0	1	0
Dawson, Wm. ...	0	5	0
Dawson, Peter ..	0	2	6
Eastwood, David	0	5	0
Elliott, Jane.....	0	1	3
Forster, Thos....	0	2	6
Fee, Mrs.....	0	2	6
Fee, Miss Sophia	0	1	3
Garnett, Anth'y	0	2	6
Hopwood, James	0	2	6
Haggarth, E'wd	0	2	6
Irwin Mrs.....	0	1	3
Knowlson, Mrs..	0	7	6
Kitchen, Wm....	0	1	3
Lamb, David.....	0	2	6
Loyd, Edward...	0	1	3
Loyd, Ellis.....	0	1	3
Lee, Mrs. John.	0	2	6
Lucas, John.....	0	2	6
Lough, Wm. jr..	0	5	0
Lawson, Wm.....	0	10	0
Lawson, Mrs....	0	5	0
Moore, Geo.....	0	1	3
Mitchell, Mrs.W	0	1	3
Martin, Mrs. J..	0	2	6
McCall Robt.....	0	1	3
Mulligan, Josh'a	0	5	0
Mulligan, Mrs...	0	2	6
Mulligan Miss F.	0	1	3
Myers, John.....	0	2	6
McNeil, Chas....	0	2	6
Porter, John	0	1	3
Storey, Mr. and Mrs	0	6	3
Sutton, Mrs. R..	0	2	6
Sisson, Thos.....	0	2	6
Scott, Mrs.....	0	2	6
Staples, Wm.....	0	1	3
Sisson, Henry...	0	1	3
Staples, Richard	0	2	6
Staples, Thomas	0	2	6
Sisson, Richard.	0	2	6
[illegible]th, Thos.....	0	2	6
[illegible]ples, Henry..	0	1	3
Swain, Mrs.....	0	5	0
Sutcliffe, John...	0	1	3
Syer, Thomas...	0	5	0
Taylor, Nelson..	0	1	3
Thompson, Bobt.	0	2	6
Thompson, John	0	5	0
Thexton, Robt...	0	2	6
Thexton Richd..	0	1	3
Vance, Robt.....	0	1	3
Vance, Mrs. R..	0	1	3
Wood, Arch.....	0	2	6
Wilkinson, Robt.	0	2	6
Wilkinson, Stepn	0	2	6
Wilson, John.....	0	2	6
Williamson, T...	0	2	6
Williamson, Mrs.	0	2	6

CLARKE.

	£	s.	d.
Brock, Wm.....	0	5	0
Coulter, Francis	0	5	0
Fairbarn, R.....	0	5	0
Farncomb, Fred.	0	5	0
Gibson, Wm.....	0	5	0
Hewson, Wm....	0	5	0
MacNab, Rev.Dr	1	5	0
McIntosh, Mrs..	0	10	0
Robson, Mrs.....	0	2	6
Robson, Miss....	0	2	6
Robson, John....	0	5	0

	£	s.	d.
Robson, Mrs. J.	0	5	0
Stewart, Peter...	0	5	0
Tamblyn, Thos..	0	5	0
Treeleaven, Jno.	0	5	0
Unitt, Wm.....	0	2	6
Varcoe, Richard	0	5	0
Wilmot, Samuel.	0	10	0
Wilmot, Mrs. T.	0	5	0
Wilmot, Mrs.....	0	5	0
Wilmot, Allan...	0	5	0
Wilmot, Lewis..	0	5	0
Wilson, Ira.....	0	5	0

DARLINGTON.

	£	s.	d.
Armour, Robert	1	0	0
Brook, L. F.....	0	10	0
Burton, Miss....	0	1	3
Broodee, Mrs....	0	1	3
Cubitt, Fred.....	0	2	6
Coleman, P.....	0	2	6
Coleman, J. P...	0	2	6
Chesterfield, H..	0	1	3
Coleman, T.....	0	1	3
Dickson, T. W...	0	0	7½
Earl, R. J.....	0	5	0
Friend, A.....	0	1	3
Friend, A.....	0	1	3
Friend, A.....	0	1	3
Fowler, Mrs.....	0	1	3
Gibson, Miss.....	0	2	6
Garnett, E.....	0	1	3
George, Mr.....	0	2	6
Hibbert, Mrs....	0	2	6
Holmes, J. H....	0	10	0
Low, Dr.....	1	5	0
Lang, James.....	0	2	6
Mann, Mrs.....	0	1	3
Manchester, J.D.	0	2	6
McLean, Mrs....	0	2	6
McTavish, E.....	0	1	3
McLean, Wm....	0	2	6
Reed, Mrs.....	0	1	3
Sutton, Mrs.T.C.	0	2	6
Stuart, Wm.....	0	5	0
Summers, John.	0	1	3
Stevenson, E.....	0	1	3
Stott, John	0	1	3
Sutton, Miss.....	0	1	3
Smith, Miss.....	0	2	6
Tennery, John E	0	2	6
Webster, Mrs....	0	2	6
Wetherage, G....	0	1	3
Young, A. E.....	0	5	0

GRAFTON.

	£	s.	d.
Allan, Mrs. A.G.	0	5	0
Allan, Charlotte	0	0	7½
Arkland, Mrs....	0	2	6
Arkland, Richd..	0	2	6
Baker, C. Deane	0	12	6
Baker, Mrs.....	0	5	0
Barnum, Elinkim	0	5	0
Barnum, Miss...	0	5	0
Bingley, Mrs.....	0	3	9
Caddy, E. C.....	0	10	0
Cameron, J. D...	2	0	0
Cameron, Mrs...	0	10	0
Cameron, Miss..	0	10	0
Campbell, C. M.	0	10	0
Cletheroe, James	0	2	6
Cletheroe, Mrs...	0	2	6
Coates, Dr.....	0	5	0
Coates, Mrs	0	2	6
Colleton, Captsin	0	10	0
Colleton, Mrs....	0	10	0
Cummins, Robt.	0	5	0
Ewing, Miss.....	0	2	6
Finlay, John.....	0	5	0
Finlay, Mrs.....	0	2	6
Gillard, James...	0	2	6
Gillard, Josias...	0	2	6
Gillard, Miss.....	0	2	6
Godard, John....	0	2	6
Godard, A. H....	0	2	6
Godard, Mrs.....	0	2	6
Godard, Maria..	0	0	7½
Godard, Emily..	0	0	7½
Godard, Agnes..	0	0	7½
Greenaway, Geo.	0	2	6
Hammond, L.....	0	5	0
Harvey, Anne...	0	1	3
Haynes, Wm.....	0	2	6
Henderson, Wm.	0	5	0
Hickey, John....	0	1	3
Leary, John.....	0	5	0
Macbrian, J.....	0	2	6
Macbrian, Mrs..	0	2	6
Male, Charles S.	0	2	6
Mason, R.....	0	5	0
McNeil, Mrs.....	0	5	0
Nobles, Alex.....	0	5	0
Nobles, Wm.....	0	2	6
Poore, Lady.....	1	5	0
Pym, W. F.....	0	10	0
Rogers, J. G.....	0	5	0
Rogers, Mrs.....	0	5	0
Spalding, T. M..	0	5	0
Spalding, Miss..	0	2	6
Stewart, Mrs....	0	5	0
Stewart Benj....	0	5	0
Stewart, Thos...	0	5	0
Stewart, Mrs.W.	0	2	6
Taylor, Wm.....	0	2	6
Taylor, Mrs.....	0	2	6
Taylor Wm. jr...	0	1	3
Taylor, Hannah.	0	1	3
Veith, E.....	0	2	6
Vernon, C. H....	0	5	0
Vernon, Mrs.....	0	5	0
Vernon Dr. H...	0	5	0
Walsh, S. S.....	0	10	0
Wilson, Rev. J..	1	5	0
Wilson, Mrs.....	0	10	0
Wilson, Miss.....	0	5	0
Winter, Agnes...	0	3	9

COLBORNE.

	£	s.	d.
Armstrong, Wm.	0	1	3
Bettes, Joseph..	0	2	6
Bettes, Mrs.....	0	2	6
Bettes, H. C.....	0	2	6
Bidwell, Mrs.....	0	5	0
Bidwell, W. G...	0	2	6
Bidwell, Mrs. W. G.....	0	2	6
Boucher, Mrs R. M.....	0	5	0
Brod, John.....	0	2	6
Bullock, C. M...	0	5	0
Bullock. Mrs.W. M.....	0	2	6
Bunt, Thomas...	0	1	3
Burrill, G. S.....	0	5	0
Burrill, Mrs.....	0	5	0
Burrill, E. M....	0	2	6
Burrill, M. G. D.	0	2	6
Burrill, M. E. J.	0	2	6
Butler, Wm.....	0	5	0
Butterfield, J. A.	0	2	6
Bryan, M. O.....	0	2	6
Caldbuck, James	0	1	3
Campbell, Don'd	0	10	0
Casey, S. N.....	0	10	0
Casey, H. N.....	0	2	6
Clark, Joseph...	0	2	6
Clousten, Wm...	0	2	6
Clousten, Mrs...	0	2	6
Clousten, John..	0	1	3
Clousten, James	0	1	3
Clousten, Henry	0	2	6
Cochrane, Wm...	0	2	6
Coleby, Timothy	0	10	0
Colton, W. H.....	0	2	6
Cronk, John.....	0	1	3
Crouter, Peter...	0	5	0
Cumming, C.....	0	10	0
Cumming, Mrs..	0	10	0
Delany, William	0	2	6
Delany, Con.....	0	2	6
Donoghy, W. H.	0	2	6
Fisher, A.....	0	5	0
Fuller, Stephen.	0	2	6
Garbutt, Robert	0	2	6
German, Wm....	0	5	0
Gifford, Mrs.....	0	1	3
Goslee, J. D.....	1	10	0
Goslee, Mrs.....	0	10	0
Goslee, George..	0	5	0

	£	s.	d.
Goslee, Mrs. G...	0	5	0
Gross, S. P.....	0	2	6
Gross, Di.....	0	5	0
Gross, Mrs.....	0	5	0
Grover, J. M....	0	10	0
Grover, Mrs.....	0	5	0
Harvey, Frances	0	1	3
Hart, J. W.....	0	1	3
Hayes, Michael.	0	2	6
Hayt, Mrs.....	0	2	6
Howell, David...	0	5	0
Hicks, John.....	0	1	3
Jacques, Wm....	0	2	6
Keeler, Joseph..	0	2	6
Lennon, Herbert	0	2	6
Linton, James...	0	5	0
Linton, Mrs.....	0	2	6
Lane, William...	0	2	6
Lane, Harriet...	0	2	6
McCormick, Jas.	0	1	3
McDonald, Mrs.	0	5	0
McLeland, Wm.	0	2	6
McLeland, Ch'te	0	1	3
Male, James.....	0	1	3
Merriman, J. M.	0	5	0
Miller, Phares...	0	2	6
Mills, Eliza.....	0	1	3
Murphy, John...	0	2	6
Mugedy, Trueman.....	0	2	6
Nellis, Joseph...	0	1	3
Nobles, W. H....	0	5	0
Nellis, H. J.....	0	2	6
Palmer, N. M...	0	1	3
Platt, Mrs. W...	0	10	0
Provost, Joseph	0	1	3
Proctor, J. E....	0	5	0
Pugh, Dr. F.....	0	10	0
Pugh, Mrs.....	0	5	0

	£	s.	d.
Rathburn, J. C.	0	5	0
Reed, Mrs.....	0	5	0
Reed, Miss.....	0	5	0
Reed, Robert....	0	2	6
Reed, Henry.....	0	2	6
Richmond, Sylvester.....	0	5	0
Servis, Lucius...	9	5	0
Shannon, Wm...	0	2	6
Smith, E. H.....	1	5	0
Spilsbury, F. B.	0	5	0
Spilsbury, Mrs.	0	5	0
Spilsbury, J. T.	0	2	6
Strong, O. H....	0	1	3
Stephens, Dan'l.	0	2	6
Thorne, Stephen	0	5	0
Thompson, Margaret.....	0	1	3
Tolmay, John...	0	5	0
Turney, Daniel..	0	0	9
Vass, Addison...	0	2	6
Ventris, J.....	0	0	7½
Webb, W. W.....	0	2	6
Wheeler, W. B...	0	5	0
Yarrow, William	0	1	3
Yeoman, John...	0	2	6
Yougal, James..	0	2	6

EMILY.

	£	s.	d.
Atwell, H.....	0	2	6
Atwell, Miss.....	0	1	2
Beaty, George...	0	2	6
Beaty, William..	0	1	3
Blackwell, Edw.	0	5	0
Browning, Wm..	0	2	6
Cottingham, Wm. Esq	0	5	0
Corneil, Charles.	5	5	0

	£	s.	d.
Corneil, Mrs.....	0	1	3
Corneil, Samuel.	0	1	3
Dancy, Edward.	0	2	6
Dancy, Mrs.....	0	1	3
Davidson, Mrs. Col	0	5	0
Davidson, Widow	0	1	3
Davy, Mrs.....	0	3	9
English, Mrs. A.	0	1	3
English, Mrs. I.	0	2	6
Friend, A.....	0	1	3
Galbraith, Mrs. F	0	1	3
Grandy, Robert.	0	2	6
Hannah, Mrs....	0	2	6
Harding, Rev. R.	1	5	0
Harding, Mrs....	0	5	9
Hartley, Mrs.....	0	1	3
Hartley, Jane...	0	2	6
Hartley, Anne...	0	1	3
Hilliard, Mrs. W.	0	2	6
Hilliard, George	0	5	0
Hungerford, R. Esq	0	2	6
Irons, Dr.....	0	10	0
Irons, Mrs.....	0	5	0
Jones, John.....	0	2	6
Knowlson, Chris. Esq.....	0	2	6
Lang William....	0	5	0
Matchett, W. C.	0	2	6
Matchett, Thos..	0	5	0
Matchett, Mrs. T.	0	2	6
McQuade, Arth.	0	5	0
Montgomery, R.	0	2	6
Parker, M. P....	0	3	9
Saunby, Mr.....	0	5	0
Saunby, Mrs.....	0	5	0
Wood, Mrs.....	0	2	6

PRINCE EDWARD DISTRICT.

MURRAY.

Carrying Place.

	£	s.	d.
Adams, Samuel.	0	1	3
Babcock, James	0	0	7½
Babcock, Widow	0	1	3
Black, John.....	0	2	6
Brickman, Jas..	0	2	6
Burtenshaw, R.	0	0	7
Burley, Ephraim	0	0	7½
Bush, W.....	0	0	7½
Charters, James	0	1	3½
Charters, Mrs...	0	1	3
Cotter, R. C.....	0	5	
Cotter, Miss.....	0	5	0
Cotter, Mary A.	0	1	3
Cotter, Elenor...	0	1	3
Cunningham, H.	0	5	0
Cunningham, Mrs	0	1	3
Cunningham, G.	0	2	6
Dench, Mrs.....	0	2	6
Dempsey, Wm..	0	2	6
Dempsey, Isaac	0	2	6
Dempsey, J. C..	0	1	3
Flindall, S.....	0	2	6
Flindall, Mrs. S.	0	5	0
Glen, Charles...	0	1	3
Glen, William...	0	1	3
Glen, David, Sr.	0	1	3
Glen, David, Jr.	0	1	3
Haden, M. W...	0	1	3
Hickisson, W...	0	2	6
May, Mrs. S.....	0	1	3
Maiden, Wm....	0	0	7½
Maiden, James...	0	2	6
Maiden, C.....	0	2	6
Maiden, W. S...	0	2	6
McCoy, Wm.....	0	1	3
Meredith, Mrs..	0	2	6
Meredith, W. E.	0	2	6
Meredith, Mrs W	0	2	6
Padfield, Rev. J.	1	5	0
Patterson, S	0	5	0
Patterson Miss.	0	5	0
Peck, James.....	0	5	0
Peck, Francis...	0	1	3
Pierson, A.....	0	0	11
Rowe, Elias.....	0	1	3
Russell, Mary...	0	2	6
Rosebush, C.....	0	2	6
Segar, Jacob....	0	1	3
Smith, Mrs. T...	0	2	6
Sager, John.....	0	0	7½
Thompson, Jos. and Wife.....	0	5	0

	£	s.	d.
Upton, Richard	0	2	6
Upton, Sarah....	0	1	3
Upton Margaret	0	1	3
Urquart, Wm....	0	2	6
Weese, William	0	2	6
Weese, John.....	0	1	3
Weese, Margaret	0	1	3
Weese, Geo. A..	0	0	7½
Weese, Wm. F..	0	2	6
Weese, W. F.....	0	1	3
Wilson, William	0	2	6
Wilson, Sloan...	0	2	6
Wilson, John....	0	2	6
Wilson, (Widow)	0	1	3
Wilson, Elanor J	0	1	3
Wiggins, John...	0	1	3
Wragg, Mrs.....	0	5	0

PICTON.

	£	s.	d.
Alexander, H....	0	1	3
Abercrombie, J.	0	2	6
Andrews, An'y...	0	2	6
Adams, R.....	0	1	3
Allan, Peter.....	0	1	3
Allen, E	0	1	3
Barker, D.....	0	5	0
Babbit, A. P.....	0	2	6
Bockers, Mrs....	0	5	0
Bailey, Blance...	0	2	6
Bailey, Mrs.....	0	2	6
Ballard, E. P....	0	2	6
Brown, Robert...	0	0	7½
Bockers, N. M...	0	10	0
Bog, Thomas....	0	5	0
Bog, Mrs.....	0	5	0
Case, Albert.....	0	1	3
Case, H..... ..	0	1	3
Chapman, R. J..	0	5	0
Cooper, Alex....	0	2	6
Carter, John.....	0	1	3
Collins, George..	0	2	6
Collyer, Thomas	0	2	6
Collyer, George..	0	2	6
Cumming, J. A.	0	5	0
Dick, Eliza.....	0	2	6
Dunn, Irvin.....	0	1	3
Downes, J. P....	0	5	0
Downes, Mrs....	0	5	0
Edwards, Miss..	0	2	6
Fairfield, D. J...	0	10	0
Fairfield, Mrs...	0	5	0
Forsyth, J G....	0	5	0
Gibson, John....	0	1	3
Gibson, Wm.....	0	1	10½
Gain, Stephen...	0	1	3
Hughes, Mrs....	0	2	6
Haight, C.....	0	5	0
Haylock, Henry	0	2	6
Handyside, C....	0	1	3
Hopkins, Thos..	0	1	3
Hopkins, Jane..	0	1	3
Johnston, Daniel colored person	0	0	0
Irwin, Wm.....	0	1	3
Irwin, Mrs.....	0	1	3
Jamieson, James	0	1	3
Johnston, Robert	0	5	0
Johnston, Miss / Johnston, — / Johnston, —	0	5	7½
Leatch, John....	0	5	0
Lockhart, K. F.	0	1	3
Morton, T.....	0	1	3
Macaulay, Rev. W., (life sub.)	12	10	0
Maffit, Joseph...	0	1	3
Macaulay, C. S.	0	12	6
Mortimer, Cecil.	1	5	0
Mulligan, G. K.	0	5	0
Murray, L.....	0	5	0
Merrill, S.....	0	5	0
Mills, Mrs.....	0	0	7½
Moore, Maurice.	1	0	0
McAlister, Dav'd	0	1	3
McGowan, W....	0	1	3
Mills, Charles...	0	1	3
Mills, Mrs. Alfred	0	2	6
Mills, Joseph....	0	5	0
Noble, Irvine....	0	1	3
Owens, Mrs. J. B.	0	2	6
Owens, Wm.....	0	2	6
Owens, F. G.....	0	2	6
Owens, Eliza.....	0	2	6
Owens, C. C.....	0	1	3
Port Lavinia.....	0	1	3
Pruyn, A. V. V.	0	5	0
Ruddick, Wm. J.	0	0	7½
Ruddick, Mrs...	0	1	3
Randle, Wm.....	0	1	3
Smith, D.....	1	0	0
Stevenson, Mrs.	0	5	0
Shannon, T.....	0	1	3
Striker, Gideon.	0	5	0
Smith, W.....	0	5	0
Striker, Anson N.	0	2	6
Smeaton, Wm...	0	1	3
Skillin, John....	0	1	3
Shannon, James	0	1	3
Stoughton, Miss	0	2	6
Stoughton, Miss C. G.....	0	2	6
Thorp, Hy. L....	0	5	0
Thompson, Thos	0	1	3
Taylor, T. H.....	0	2	6
Taylor, F., Sen.	0	5	0
Taylor, Mrs. K.	0	2	6
Taylor, Miss.....	0	2	6
Thirkell, John...	0	5	0
Tivy, John.....	0	5	0
Rea, James.....	0	1	3
Wallis, Luke.....	0	5	0
Wycott, Henry..	0	2	6
Ward, M.....	0	5	0
White, Mrs.....	0	5	0
Wycott, Thomas	0	5	0
Welsh, James...	0	1	3
Webster, Geo...	0	1	3
Webster, Mrs...	0	1	3
Walmsley, Mr...	0	1	3
Williams, J. P. jr.	0	1	3
Wenham, Mrs...	0	2	6
Wiggins, Mrs. C.	0	1	3
Werden, Robert	0	2	6

ADOLPHUSTOWN.

	£	s.	d.
Allan, Mrs.....	0	1	3
Allan, Parker....	0	2	6
Allan, Jos. & / Allan, Thomas	0	0	6
Casey, Thomas..	0	2	6
Casey, W. D.....	0	1	3
Chalmers, Mr. & family.....	0	5	0
Church, William	0	2	6
Curlett, Alicia A.	0	1	3
Deacon, Mrs.....	0	2	6
Dorland, P. V...	0	2	6
Dorland, Mrs....	0	2	6
Dorland, B. M...	0	1	3
Dorland Charl'te	0	0	0
Dorland E.....	0	0	7½
Dorland, Thomas	0	2	6
Dorland, Philip..	0	1	3
Dorland, Trum'r	0	1	3
Dorland, John P.	0	2	6
Gerow, Mrs.....	0	5	0
Gerow, G.....	0	1	3
Gerow, Miss.....	0	0	7½
Gerow, H.....	0	1	3
Green, John C...	0	1	3
Haight, D.....	0	1	3
Hammond, Miss	0	1	3
Loynes, John....	0	5	0
Loynes, Samuel	0	5	0
Membray, Mrs..	0	1	3
Membray, Miss..	0	1	3
Membray, Mas'r	0	1	3
Membray, Fred.	0	1	3
Membray, M.....	0	0	3
McWhirter, D...	0	2	6
McWhirter, Mrs. D.....	0	2	6
McWhirter, F...	0	0	7½
McWhirter, D. A.	0	0	7½
McWhirter, Mrs.	0	2	6
Nash, Miss.....	0	1	3
Platt, Joseph....	0	1	3
Rutter, Harriet..	0	1	3
Trumpour, J.....	0	2	6

	£	s.	d.
, Luke.....	0	5	0
t, Henry..	0	2	6
M.....	0	5	0
Mrs.....	0	5	0
t, Thomas	0	5	0
James...	0	1	3
er, Geo...	0	1	3
er, Mrs...	0	1	3
ley, Mr...	0	1	3
ns, J.P. jr.	0	1	3
m, Mrs...	0	2	6
s, Mrs. C.	0	1	3
n, Robert	0	2	6

DOLPHUSTOWN.

Mrs.....	0	1	3
Parker....	0	2	6
Jos. & Thomas	0	0	6
Thomas..	0	2	6
W. D.....	0	1	3
rs, Mr. & y.....	0	5	0
, William	0	2	6
Alicia A.	0	1	3
Mrs.....	0	2	6
l, P. V...	0	2	6
l, Mrs....	0	2	6
l, B. M...	0	1	3
l Charl'te	0	0	0
E.....	0	0	7½
,Thomas	0	2	6
, Philip..	0	1	3
, Trum'r	0	1	3
, John P.	0	2	6
Mrs.....	0	5	0
G.....	0	1	3
Miss.....	0	0	7½
H.....	0	1	3
John C...	0	1	3
D.....	0	1	3
nd, Miss	0	1	3
John....	0	5	0
Samuel	0	5	0
y, Mrs..	0	1	3
y, Miss..	0	1	3
y, Mas'r	0	1	3
y, Fred.	0	1	3
y, M.....	0	0	3
ter, D...	0	2	6
ter, Mrs.	0	2	6
ter, F...	0	0	7½
ter, D.A.	0	0	7½
ter, Mrs.	0	2	6
iss.....	0	1	3
oseph....	0	1	3
Harriet..	0	1	3
ar, J.....	0	2	6

	£	s.	d.
Trumpour, Jacob	0	1	3
Trumpour, Miss S.....	0	2	6
Trumpour, S. J.	0	1	3
Watson, Mrs.....	0	1	3
Watson, Mr.....	0	1	3
Vandyke, A.....	0	1	3

FREDERICKSBURGH AND HAY BAY.

	£	s.	d.
Defoe, Wilson F.	0	0	7½
Defoe, John M...	0	1	3
Defoe, Anna.....	0	0	7½
Defoe, P. V.....	0	0	7½
Defoe, James.....	0	0	7½
Defoe, Mary E...	0	2	6
Defoe, Nelson....	0	2	6
Defoe, Henrietta	0	2	6
Fitchell, Jas. Jr.	0	0	7½
Holmes, Court'y	0	1	3
Holmes, Rebecca	0	1	3
Loyst, John.....	0	2	6
Loyst, Mrs.....	0	1	3
Loyst, Anne.....	0	1	3
Mulock, Rev. J. A	1	5	0
Mulock, Mrs.....	0	10	0
Mulock, Mary...	0	2	6
Mulock, Wm. R.	0	0	7½
Mulock, Julia A.	0	0	7½
Outwater, Eliz'h	0	1	3
Robertson, Wm.	0	1	3
Shewman, Balter	0	5	0
Shewman, M.....	0	5	4½
Shewman, B. C.	0	1	3
Shewman, M., Jr.	0	1	3
Shewman, Wm..	0	1	3

VICTORIA AND MIDLAND DISTRICTS.

TYENDINAGA.

Whites.

	£	s.	d.
Anderson, G. A.,	1	5	0
Anderson, Mary	0	5	0
Anderson, W. C.	0	2	6
McMurray, Eliz.	0	1	3
McMurray, Wm.	0	1	3
McMurray, M...	0	1	3
McMurray, R....	0	1	3

Mohawks.

	£	s.	d.
Brant, Abraham	0	0	7½
Brant, Eleanor ..	0	0	7½
Brant, Joshua...	0	0	7½
Claus, Joseph....	0	0	7½
Claus, Susannah	0	0	7½
Claus, Thomas...	0	2	6
Claus, Elizabeth	0	1	3
Claus, Catherine	0	0	7½
Claus, Lawrence	0	0	7½
Green, Peter.....	0	0	7½
Hill, John W.....	0	5	0
Hill, William.....	0	2	6
Hill, Susan.....	0	2	6
Hill, Hannah....	0	2	6
Hill, Catherine..	0	0	7½
Hill, William.....	0	0	3
Hill, Nicolas.....	0	0	2
Hill, Joseph W..	0	5	0
Hill, Nancy.....	0	2	6
Hill, John C.....	0	2	6
Hill, Isaac	0	0	6
Maricle, James..	0	1	3

KINGSTON.

St. Paul's.

	£	s.	d.
Adams, Mr.....	0	1	3
Armour, Mrs.....	0	1	3
Armour Wm.....	0	1	3
Ashurst, F. S.H.	1	5	0
Barton, John....	0	1	3
Bowles, A.....	0	1	3
Boyd, Mary.....	0	1	3
Boyd, Mrs.....	0	2	6
Boot, Mrs.....	0	1	3
Brown, Mrs.....	0	1	3
Brian, John.....	0	1	3
Carruthers, Mrs.	0	2	6
Cooper, Mrs. C. W..	0	2	6
Cruse, Thos. Sr.	0	2	6
Cruse, Mrs.....	0	2	6
Cruse, Miss.....	0	1	3
Cruse, Thos. Jr..	0	1	3
Cruse, Oswald E.	0	0	7½
Cooper, C. W....	1	5	0
Dermeson, Mrs. Mary.....	0	2	6
Dixon, Mr.....	0	1	3
Edie, Mrs.....	0	1	3
Finkle, Mrs G. W.	0	2	6
Ford, Mrs.....	0	0	7½
Forsyth, ...	0	2	6
Friend, A.....	0	0	7½
Geddes, W. A. An. Sub.....	1	5	0
Geddes, Mrs.....	0	10	0
Geddes, J. A....	0	2	6
Geddes, H. L....	0	2	6
Geddes, G. A. M	0	2	6
Geddes, R. B....	0	1	3
Geddes, E. H. A.	0	1	3
Gibson, James..	0	2	6
Gibson, Mrs.....	0	0	7½
Goldsmith.	0	0	7½
Greig, Rev. W. (sent to P. S).	1	5	0
Greig, Mrs.....	0	10	0
Hart, George....	0	2	6
Hart, Eliza.....	0	2	6
Hart, Emily.....	0	1	3
Hart, Mary	0	1	3
Henderson, R. S.	0	2	6
Henderson Mrs.	0	2	6
Howard, Edwin.	0	1	3
Hope James.....	0	2	6
Kelly, Mr.....	0	1	3
Linegan, Mr.....	0	0	7½
Mayne, Miss....	0	2	6
Mink, M.....	0	1	3
McCaniffe, Mrs.	0	1	3
McElroy, John..	0	1	3
McLeod, James.	0	2	6
McLeod, Donald.	0	2	6
McLeod Henry.	0	5	0
McNeice, Mr....	0	1	3
Owen Mrs.....	0	1	3
Patterson, Mr...	0	0	7½
Phillips, Mr.....	0	1	3
Reed, Mr.....	0	0	7½
Rudston, Mrs...	0	1	3
Scott, Joseph....	0	1	6
Smith, Docy.....	0	1	3
Tanner Mrs.....	0	1	3
Tanner, Miss E.	0	0	7½
Waddingham, Mrs.....	0	1	3
Wilkinson, W. H.	0	2	6
Wood, Mrs.....	0	0	7½
Friend, A.....	0	3	6

St. James.

	£	s.	d.
A. G.....	0	10	0
Calaghan, Mrs..	0	1	3
Dobbin, Mrs.....	0	5	0
Dupuy, Mrs.....	0	10	0
Durnford, Mrs...	0	1	3
Fuller, Lieut.....	0	5	0
Goodfellow, Mr. Parsonage.....	0	5	0
Grimstone, Lieut. R. A.....	1	5	0
Hayward, Dr., Parsonage.....	0	10	0
Howells, Mrs....	0	3	3
Tanes, G. M., R. C. Rifles.....	0	5	0
Kemp, Mr.....	0	10	0
Kennedy, Geo., (Parsonage)...	0	5	0

	£	s.	d.
McLeod, Neil, (Parsonage)...	1	5	0
O'Lachlan, Mr...	0	2	6
Rogers, Rev. R. V. (Par. Soc.).	1	5	0
Rudston, Wm....	1	0	0
Stace, Capt. R. A. (Parsonage)	0	2	6
Taylor, qr.-mast	0	5	0
Tucker, Mr.....	0	1	3

BARRIEFIELD.

	£	s.	d.
Allen, Wm.....	0	1	3
Allen, Mary Ann	0	1	3
Blakey, Rev. A.. (Parsonage)...	1	5	0
Baillie, Mr.....	0	2	6
Baillie, John....	0	1	3
Baillie, Emma..	0	0	7½
Baillie, Geo.....	0	0	7½
Baillie, Louisa..	0	0	7½
Baillie, Wm.....	0	0	7½
Baxter, Mr.....	0	5	0
Baxter, Mrs.....	0	5	0
Baxter, Miss.....	0	2	6
Baxter, Isabella.	0	2	6
Baxter, Wm.....	0	2	6
Baxter, James...	0	1	3
Baxter, Jane.....	0	1	3
Baxter, Peter....	0	2	6
Baxter, Mrs. P..	0	2	6
Beggs, Mrs.....	0	1	3
Beggs, Wm.....	0	1	3
Bell, Wm.....	0	1	3
Belwa, Mrs.....	0	1	3
Belwa, Charles..	0	1	3
Borselle, Mrs....	0	1	3
Borselle, Eliza...	0	1	3
Brent, Rev. H...	2	10	0
Brent, Thos. H..	0	5	0
Brent, James G.	0	5	0
Dawson, T.....	0	2	6
Dillon, Mary A..	0	1	3
Dungling, Thos.	0	1	3
Dunn, Mrs.....	0	2	6
Dunlop, Mrs. J..	0	1	3
Ferguson, Mr...	0	5	0
Ferguson, Mrs...	0	5	0
Ferguson, Jas...	0	1	3
Ferguson, Wm..	0	1	3
Ferguson, Mary	0	1	3
Ferguson, Jane.	0	1	3
Forbes, Mrs.....	0	1	3
Furnaval, Mrs...	0	1	10½
Gillbert, SarahA	0	0	7½
Gurly, Mrs.....	0	2	6
Gurly, Walter...	0	1	3
Gurly, Mary.....	0	1	3
Hamilton, Thos.	0	2	6
Hamilton, Mrs...	0	1	3
Hughes, Rich'd.	0	2	6
Innes, Lt. C. R..	0	5	0
Johnston, Jos...	0	1	3
Johnston, Mrs...	0	0	7½
Kelly, Thomas...	0	2	6
Kelly, Mrs.....	0	1	3
Kelly, Robert....	0	0	7½
Kelly, Elizabeth.	0	0	7½
Kirk, Mrs.....	0	2	6
Malyn, Mr.....	0	2	6
Malyn, Mrs.....	0	2	6
Manton, Mrs....	0	2	6
Manton, Joseph	0	2	6
Market, J. B....	1	0	0
Maveety, Mrs...	0	2	6
Maveety, MaryA	0	0	7½
Maveety, John..	0	0	7½
Maveety, Sarah.	0	0	7½
Maveety, Margt	0	0	7½
Medley, Miss....	0	2	6
McCrea, Mrs....	0	1	3
Mills, Sarah.....	0	1	3
Morrow, Mrs....	0	2	6
Rankin, Deborah	0	1	3
Richardson, Mrs	0	2	6
Robinson, Mrs..	0	1	3
Sanderson, Mr..	0	1	3
Sanderson, Mrs.	0	1	3
Sangster, Mrs...	0	0	7½
Smith, Edward..	0	2	6
Smith, Mrs.....	0	2	6
Stone, John.....	0	2	6
Strachan, Mr....	0	1	3
Tracey, Mr.....	0	1	3
Tracey, Mrs.....	0	1	3
Tracey, Francis.	0	1	3
Tracey, C.....	0	1	3
Twining, Miss...	0	2	6
Wilson, Geo.....	0	1	3

EASTERN AND JOHNSTON DISTRICTS.

PRESCOTT BRANCH.

	£	s.	d.
Armstrong, Wm.	0	5	0
Belt, John.....	0	10	0
Burritt, Mrs. R.	0	5	0
Belfoy, Mrs.....	0	1	3
Baron, Mrs.....	0	2	6
Blakey, Rev. R.,	1	5	0
Blakey, Jas.....	0	2	6
Blakey, Rob't jr.	0	2	6
Crane, Mrs.....	1	0	0
Crane, the Misses	0	7	6
Cunningham, Lieut. R. C. R.	0	10	0
Enos, John.....	0	1	3
Gainford, D.....	0	10	0
Goodin, John....	0	2	6
Guy, Thomas....	0	5	0
Hooker, A. Esq.	2	10	0
Hooker, Mrs.....	2	10	0
Hooker, Miss....	0	5	0
Hooker, Isabella	0	8	9
Jones, A. Esq....	2	10	0
Juby, J.....	0	2	6
Jarvis, Wm.....	0	2	6
Kelly, John.....	0	5	0
Leatch, Geo.....	0	5	0
Lavis, Wm.....	0	5	0
Moss, S. H.....	0	2	6
McCarthy, D.....	0	2	6
McMillan, A.....	0	2	6
Merwin, J.S. Esq	2	0	0
Merwin, Miss....	0	10	0
Plum, Isaac.....	0	5	0
Plum, Charles...	0	5	0
Robinson, T.....	0	2	6
Robinson, W.....	0	2	6
Rickey, R.....	0	5	0
Ridley, J.....	0	5	0
Shaver, C.....	0	5	0
Shekell, S. B.....	0	5	0
Saunders, Wm...	0	5	0
Willard, C. Esq.	0	5	0

MAITLAND BRANCH.

	£	s.	d.
A Friend.....	0	2	6
Collins, Daniel...	0	10	0
Dumbrill, R.....	0	5	0
Howison, R.....	0	5	0
Hume, J.....	0	2	6
Henderson, Mrs.	1	0	0
Hervey, R.....	0	10	0
Kenada, David...	0	5	0
Longley, George	0	10	0
Jones, Dunham..	0	10	0
Jones, Mrs. D...	0	5	0
Jones, Dunham jr	0	1	3
Jones, And'w....	0	1	3
Stone, Lyman...	0	5	0
Murray, Miss....	0	2	6
Wells, J. B.....	0	10	0

Royal Canadian Rifles.

	£	s.	d.
Cobb, Corp'l J...	0	1	3
Duke, J.....	0	1	3

	£	s.	d.
bert....	0	0	7½
izabeth.	0	0	7½
rs.....	0	2	6
Mr.....	0	2	6
Mrs.....	0	2	6
Mrs....	0	2	6
Joseph	0	2	6
J. B....	1	0	0
Mrs...	0	2	6
MaryA	0	0	7½
John..	0	0	7½
Sarah.	0	0	7½
Margt	0	0	7½
Miss....	0	2	6
Mrs....	0	1	3
rah.....	0	1	3
Mrs....	0	2	6
Deborah	0	1	3
on, Mrs	0	2	6
, Mrs..	0	1	3
n, Mr..	0	1	3
n, Mrs.	0	1	3
, Mrs...	0	0	7½
dward..	0	2	6
rs.....	0	2	6
ohn.....	0	2	6
, Mr....	0	1	3
Mr.....	0	1	3
Mrs.....	0	1	3
Francis.	0	1	3
.....	0	1	3
Miss...	0	2	6
eo.....	0	1	3

	£	s.	d.
LAND BRANCH.			
.....	0	2	6
aniel...	0	10	0
R.....	0	5	0
R.....	0	5	0
.....	0	2	6
n, Mrs.	1	0	0
R.....	0	10	0
David...	0	5	0
George	0	10	0
nham..	0	10	0
rs. D...	0	5	0
nhamjr	0	1	3
nd'w....	0	1	3
yman...	0	5	0
Miss....	0	2	6
B.....	0	10	0
Canadian Rifles.			
rp'l J...	0	1	3
.....	0	1	3

	£	s.	d.
Fosbury, Pt. J...	0	0	7½
Fox, Pt. J.....	0	1	3
Gibbons, Pt. S...	0	0	7½
Gorman, Pt.W...	0	0	7½
Hurriman, Pt. R	0	0	7½
Keatly, Pt. Jessy	0	1	3
Keevil, Corp'l P.	0	0	7½
Martin, Pt. W...	0	1	3
Mitchell, Pt. W.	0	1	3
Mills, Pt. Reub.	0	0	7½
Pidgeon, Pt. Rob	0	2	6
Priestly, Pt. Jos.	0	1	3
Robinson, Pt.Jas	0	1	3
Self, Pt. Samuel	0	0	7½
Shaw, Pt. James	0	0	7½
Siddles, Pt. John	0	1	3
Simmons, Pt. Hy	0	1	3
Spencer, Pt. Edward.....	0	0	7½
Taylor, Pt. Jas.	0	0	7½
Upston, Pt. Thos	0	1	3
Wilkinson, Private Anthony	0	0	7½
CORNWALL & MOULINETTE.			
Adams, P.E.....	1	5	0
Armstrong, wid.	0	2	6
Alguire, M. wid.	0	1	3
Armstrong, Geo.	0	5	0
Armstrong, Mrs. George.....	0	5	0
Appleton, Thos.	0	2	6
Appleton, Mrs.T.	0	2	6
Adams, Hugh...	0	2	6
Browne, Miss....	0	5	0
Bartley, Henry.	0	5	0
Barnhart, Geo.sr	0	5	0
Barnhart, Mrs.G	0	5	0
Barnhart, Asaph J.....	0	5	0
Barnhart, Mrs. A. J.....	0	5	0
Barnhart, Wm.G	0	2	6
Barnhart, Mrs. Wm. G.....	0	2	6
Barnhart, Wm.N	0	2	6
Barnhart, Geo.jr	0	1	3
Barnhart, Adelaide.....	0	1	3
Brooks, Isr'l, for '52 and '53.....	0	10	0
Bruce, Mr.....	0	2	6
Clewes, Mrs.....	0	5	0
Clarke, Miss S...	0	2	6
Clough, John.....	0	5	0
Chesley, Edw'd J	0	10	0
Carr, John.....	0	5	0
Crawford, Henry	0	2	6
Cryderman, Jacob.....	0	5	0

	£	s.	d.
Campbell, Mary Ann.....	0	2	6
Cooke, Geo.....	0	5	0
Cash.....	0	1	3
Dickinson, J. J. M.D.....	1	5	0
Dickinson, Mrs. J. J.....	1	5	0
Dickinson, Salter Mountain.....	0	2	6
Deusler, Wm.....	0	5	0
Dixon, James N.	0	5	0
Dixon, Mrs. J.N.	0	5	0
Dixon, Jas. Lindsay.....	0	5	0
Dixon, Mary E...	0	5	0
Dixon, Lilyan L.	0	5	0
Dixon, George J.	0	5	0
Dixon, Mrs. G. J.	0	2	6
Dixon, Otho Is'h	0	0	7½
Dixon, Georgina	0	0	7½
Dixon, Sidney...	0	0	7½
Dixon, Marg. E.	0	0	7½
Eastman, Nadab	0	5	0
Eastman, Joel...	0	5	0
Eastman, Rob. P	0	5	0
Eastman, MrsRP	0	5	0
Edgar, James....	0	10	0
Farlinger, Edw'd	0	5	0
French, Gord. B.	0	5	0
French, Mrs. GB	0	2	6
French, Geo.....	0	1	3
French, Cath.....	0	1	3
French, Mrs. B.	0	5	0
Gallinger, Jacob	0	5	0
Gallinger, Mrs. J	0	2	6
Gill, Mrs. Geo...	0	1	3
Girls' Missionr'y Box.....	0	6	0
Hart, S. Esq. & family.....	1	5	0
Hessell, Wm.....	0	5	0
Hartle, John	0	5	0
Hartle, Michael	0	5	0
J. F. P., Mrs....	0	5	0
Jarvis, Geo S Esq	2	10	0
Jarvis, Mrs. G. S	2	10	0
Lindsay, Mrs....	0	15	0
Lindsay, Heriot	0	2	6
Lindsay, Salter..	0	2	6
Lindsay, George	0	1	3
Lindsay, Gerb'd	0	1	3
Lindsey, Alfred..	0	1	3
Loucks, Michael	0	5	0
Loucks, Allan...	0	5	0
Mountain, Mrs..	2	10	0
Mulhern, P. G. & family.....	0	10	0
Patton, Rev. H...	1	5	0

	£	s.	d.
Patton, Mrs. H...	1	5	0
Patton, Alfred M	0	2	6
Patton, Elvira H	0	2	6
Patton, H. Lindsay.....	0	1	3
Patton, M. Lucy	0	1	3
Purcel, Miss C...	1	5	0
Pierce, Wm.....	0	5	0
Pelan, widow....	0	5	0
Poole, Charles...	0	5	0
Robertson, Geo. junior.....	0	5	0
Raymond, S. wid	0	5	0
Raymond, Wm.C	0	2	6
Raymond, James	0	2	6
Raymond, Geo...	0	1	3
Raymond, Mark	0	1	3
Rewin, John.....	0	2	6
Rewin, Mrs. J...	0	3	0
Stafford, Charles	0	5	0
Tanner, Jos.....	0	5	0
Vancoughnet, Hon. P.....	3	0	0
Vancoughnet, Mrs. P.....	3	0	0
Vancoughnet, Miss Mary.....	0	5	0
Wood, G. C. Esq. and family.....	1	10	0
Welch, Jacob M.	0	5	0
Wright, widow, '52 and '53....	0	10	0
Wright, Norman	0	1	3
Yorke, John.....	0	5	0
Baptismal Registration Fees given by Rev. H. Patton.....	1	18	6½
Kemptville.			
Adams, Thomas	0	5	0
Adams, Mrs.....	0	2	6
Anderson, John..	0	7	6
Anderson, Mrs...	0	2	6
Archibald, J. S...	0	10	0
Barnes, J. W.....	0	2	6
Barnes, Mrs.....	0	2	6
Beckett, Mrs Tho	0	2	6
Beckett, Mrs Alx	0	2	6
Bottom, W H Esq	0	5	0
Bottom, Mrs.....	0	2	6
Bower, Jos. Esq.	1	0	0
Bower, Mrs.....	0	10	0
Christie, Mrs. Samuel.....	0	2	6
Coleman, Mrs....	0	2	6
Emberson, John	0	2	6
Emberson, Mrs.	0	2	6
Ferguson, Mrs...	0	2	6

	£	s.	d.
Fraser, Simon...	0	7	6
Harding, Mrs....	0	2	6
Hind, Henry.....	0	5	0
Hind, Mrs.....	0	2	6
Leslie, Robert...	0	2	6
Leslie, Mrs.....	0	2	9
Lettimore, Mrs..	0	2	9
Longley, Mrs....	0	2	6
Mills, John.....	0	2	6
Mills, Mrs.....	0	2	6
Plees, Rev. H. E.	1	5	0
Plees, Mrs.....	0	10	0
Skinner, Joseph	0	2	6
Stitt, John.....	0	2	6
Stitt, Mrs.....	0	2	6
Tomkins, Mrs. Benjamin.....	0	2	6
Wolfe, Joseph...	0	2	6
Wolfe, Mrs.....	0	2	6

LIST OF SUBSCRIBERS

Whose names have not appeared in any of the foregoing Lists.

	£	s.	d
Allen, Rev. T. W	1	5	0
Bousfield, Rev. Thos.....	1	5	0
Brent, J.W.....	1	5	0
Crawford Dalrymple,..	1	5	0
Develin, Arthur	0	10	0
Goldsmith, Edward.....	1	5	0
Gooderham, Wm. 2 yrs.....	2	10	0
Harper, Rev. W. S.....	1	5	0
Holland, Rev. Henry.....	1	5	0
Joseph, H. A...	1	5	0
Irving, Rev. Prof	1	5	0
Kennedy, Rev. T	1	5	0
Lewis, Rev. J.T.	1	5	0
Lewis, Rev. Rd.	1	0	0
Logan, Rev. Wm.	1	5	0
Mayerhoffer, Rev V. P.....	1	5	0
Macgeorge, Rev. R. J.....	1	0	0
Mockridge, Rev. James	1	5	0
Mortimer, Rev. A., (2 yrs)....	2	10	0
Mortimer, Herbert.....	1	5	0
O'Meara, Rev. F.	1	5	0
Patterson, Rev. E., 11th year and arrears....	4	0	0
Parry, Rev. Professor.....	1	5	0
Pyne, Rev. A....	1	5	0
Ramsay, Rev. S. F.....	2	10	0
Read, Rev. T. B.	1	5	0
Sanson, Rev. Al	1	5	0
Shirley, Rev. Pl.	1	5	0
Shortt, Rev. Jon.	1	5	0
Stennett, Rev W.	1	5	0
Street, Rev. G.C. 2 yrs.....	2	10	0
Strong, Rev. S..	1	5	0
Tremayne, Rev. F.	1	5	0
Westmacott, W. M.....	1	5	0
Whitaker, Rev. Provost	2	10	0
Wilkins, Hon. R.	1	5	0
Worrell, Rev. J. B.....	1	5	0

N.B.—£20, being one-fourth of the St. George's Church, Toronto, Parochial Branch, was paid in to the Parent Society after all the accounts were printed; therefore does not appear in the Schedule.

	£	s.	d.
.	0	2	6
.			
.	0	2	6
.	0	2	6
.	0	2	6

£	s.	d.
2	10	0
1	5	0
1	5	0
1	5	0
1	5	0
1	5	0
2	10	0
1	5	0
1	5	0
1	5	0
2	10	0
1	5	0
1	5	0

Parochial
printed;

TABLE OF CONTENTS.

PAGE.

Notices and Directions ii
Officers of the Society iii
Constitution of the Society v
Report for 1852–53 11
- Income 13
- Depository 14
- Annual Sermons 15
- Missions 16
- Students 17
- Widows and Orphans 18
- Lands 20
- District Branches 21
  - Newcastle 22
  - Colborne 26
  - Midland and Victoria 27
  - Prince Edward 31
  - Eastern 32
  - Niagara 33
  - Gore and Wellington 35
  - London, Western and Huron 46
  - Talbot 48
  - Brock District 49
  - Simcoe 50
  - Home 51

Public Measures 56
Resolutions, Eleventh Annual Meeting 60

APPENDIX.

List of Life Members 63
- Incorporated Members 63

By-laws Widows and Orphans 69
Abstract of Treasurer's Account 77
Summary of Various Accounts 79
Balance Sheet 83
Summary of Subscriptions and Collections 88

Subscribers:—
- Home and Simcoe Districts 103
- Gore and Wellington 113
- Niagara 124
- London and Huron 129
- Brock 131
- Western 132
- Newcastle 134
- Prince Edward 137
- Midland and Victoria 139
- Eastern 140

Henry Rowsell, Printer, King Street, Toronto.